

TRANSPORT DEPARTMENT NOTICE

Special Traffic and Transport Arrangements for the International Chinese New Year Night Parade and Lunar New Year Fireworks Display in 2025

Notice is hereby given that the following special traffic and transport arrangements will be implemented to facilitate the celebration events held during the Lunar New Year in 2025:

1. International Chinese New Year Night Parade on 29 January 2025; and
2. Lunar New Year Fireworks Display on 30 January 2025.

I. International Chinese New Year Night Parade on 29 January 2025

A. Special Traffic Arrangement

1. Road Closure (see Figure 1)

The following sections of roads will be temporarily closed to all vehicular traffic (except for authorised vehicles) at the times specified below:

(a) From 3.30 pm to 11.45 pm:

- (i) Canton Road southbound between Kowloon Park Drive and Salisbury Road;
- (ii) The fast lane of Kowloon Park Drive southbound between Peking Road and Salisbury Road;
- (iii) Ashley Road between Haiphong Road and Peking Road;
- (iv) Hankow Road between Haiphong Road and Middle Road;
- (v) Lock Road;
- (vi) Nathan Road northbound between Bowring Street and Salisbury Road;
- (vii) Nathan Road southbound between Granville Road and Salisbury Road;
- (viii) Kimberley Road westbound between Carnarvon Road and Nathan Road;
- (ix) Cameron Lane;
- (x) Cameron Road eastbound between Nathan Road and Carnarvon Road;
- (xi) Haiphong Road;
- (xii) Humphreys Avenue;
- (xiii) Ichang Street;
- (xiv) Mody Road between Nathan Road and Bristol Avenue;
- (xv) Peking Road between Ashley Road and Nathan Road;
- (xvi) Peking Road between Canton Road and Kowloon Park Drive;
- (xvii) Middle Road between Hankow Road and Salisbury Road;
- (xviii) Salisbury Road eastbound between Canton Road and Kowloon Park Drive;
- (xix) Salisbury Road eastbound between Kowloon Park Drive and Hankow Road (except slow lane);
- (xx) Salisbury Road eastbound between Hankow Road and Chatham Road South;
- (xxi) The slow lane of Salisbury Road westbound between Nathan Road and Kowloon Park Drive (including the loading and unloading area of Hong Kong Cultural Centre)
- (xxii) Salisbury Road westbound between Kowloon Park Drive and Canton Road; and
- (xxiii) Salisbury Road Underpass.

(b) From 5 pm to 11.45 pm:

- (i) Ashley Road between Peking Road and Hankow Road;
- (ii) Middle Road between Hankow Road and Kowloon Park Drive;
- (iii) Hankow Road between Salisbury Road and Middle Road;
- (iv) Salisbury Road eastbound between Kowloon Park Drive and Hankow Road; and
- (v) Kowloon Park Drive southbound between Canton Road and Salisbury Road.

(c) From 7 pm to 11.45 pm:

- (i) Salisbury Road westbound between Kowloon Park Drive and Chatham Road South;
and
- (ii) Kowloon Park Drive northbound between Salisbury Road and Canton Road.

2. Traffic Diversions

To facilitate the aforementioned road closure arrangements, the following traffic diversions will be implemented temporarily in the concerned periods:

(a) From 3.30 pm to 11.45 pm:

- (i) Vehicles on Kowloon Park Drive southbound will be diverted to turn left onto Peking Road eastbound;
- (ii) Vehicles on Salisbury Road eastbound will be diverted to turn left onto Hankow Road northbound;
- (iii) Vehicles on Peking Road eastbound will be diverted to turn right onto Ashley Road southbound.
- (iv) Vehicles on Ashley Road southbound will be diverted to turn right onto Middle Road westbound;
- (v) Vehicles on Kowloon Park Drive northbound will be prohibited from turning onto Canton Road southbound;
- (vi) Vehicles on Nathan Road southbound will be diverted to turn left onto Granville Road eastbound;
- (vii) Granville Road between Nathan Road and Carnarvon Road will be re-routed to one-way eastbound;
- (viii) Vehicles on Salisbury Road westbound will be prohibited from turning right onto Nathan Road northbound;
- (ix) Vehicles on Salisbury Road westbound will be diverted to turn right onto Kowloon Park Drive northbound; and
- (x) Vehicles on Carnarvon Road northbound will be diverted to turn right onto Kimberley Road eastbound.

(b) From 5.00 pm to 11.45 pm:

- (i) Vehicles on Canton Road southbound will be diverted to make U-turn movement onto Canton Road northbound outside China Hong Kong City.

(c) From 7.00 pm to 11.45pm:

- (i) Vehicles on Salisbury Road westbound will be diverted to turn right onto Chatham Road South northbound; and
- (ii) Vehicles on Chatham Road South southbound will be diverted to turn left onto Salisbury Road eastbound.

3. Suspension of Parking Spaces and Pick-up/ Drop-off Areas

All on-street parking spaces along the closed road sections in Tsim Sha Tsui will be suspended from 12.00 noon on 29 January 2025 to 3.00 am on 30 January 2025. The loading and unloading bay outside Hong Kong Cultural Centre will also be suspended from 3.30 pm to 11.45 pm on 29 January 2025.

4. Suspension of Public Transport Interchange and Bus Terminus

The following public transport interchange and bus terminus will be suspended on the following periods until the re-opening of road sections:

(a) From 3.00 pm on 29 January 2025:

- (i) China Ferry Terminal Public Transport Interchange.

(b) From 3.30 pm on 29 January 2025:

- (i) Star Ferry Bus Terminus.

5. Suspension of Taxi Stands

The taxi stands along the closed roads and the taxi stand on Canton Road northbound outside China Hong Kong City, will be suspended from 3.00 pm on 29 January 2025 until the re-opening of road sections.

6. Suspension of Public Light Bus Stands

The public light bus stands along the closed roads and the public light bus stand on Canton Road northbound outside China Hong Kong City, will be suspended from 3.00 pm on 29 January 2025 until the re-opening of roads.

7. Restrictions on Access to/exit from Carparks

Vehicles parked in all carparks within the closed road area in Tsim Sha Tsui will not be permitted to enter or leave the carparks from about 3.30 pm on 29 January 2025 until the re-opening of road sections. Motorists wishing to park their vehicles in these carparks are advised to do so before the road closures and shall prepare to accept that their vehicles cannot leave the carparks until the uplifting of the road closures.

B. Public Transport Arrangements

1. MTR Service

The services of Island Line, Tsuen Wan Line, South Island Line and East Rail Line will be strengthened on 29 January 2025 subject to passenger demand.

2. Franchised Bus Services

(a) Bus Diversions and Bus Stop Arrangements

In connection with the road closures in Tsim Sha Tsui, the following bus diversions will be implemented from 3.30pm on 29 January 2025 until the re-opening of road sections. The bus stops along the closed road sections and the bus stops on Canton Road northbound outside China Hong Kong City, will be temporarily suspended from 3.30pm until the re-opening of road sections.

| Routes | Bound | Diversion before resuming its original routeing | Suspended bus stops | Temporary bus stop |
|-------------------------|-----------------------------|--|---|--|
| KMB Route Nos. 1 and 1A | Converted to circular route | via Nathan Road, Jordan Road, Wui Man Road, Jordan Road and Nathan Road. | <ol style="list-style-type: none"> 1. Nathan Road near Tak Shing Street 2. Nathan Road near Cameron Road 3. Nathan Road southbound near Middle Road 4. Salisbury Road outside Hong Kong Cultural Center 5. Star Ferry 6. Nathan Road northbound near Middle Road 7. Nathan Road near Kimberly Road 8. Nathan Road near Bowring Street | <ol style="list-style-type: none"> 1. Jordan Road near Parkes Street 2. Wui Man Road near West Kowloon Station |
| KMB Route Nos. 2 | Converted to circular route | via Nathan Road, Jordan Road, Wui Man Road, Jordan Road and Nathan Road. | <ol style="list-style-type: none"> 1. Nathan Road near Tak Shing Street 2. Nathan Road near Cameron Road 3. Nathan Road southbound near Middle Road 4. Salisbury Road outside Hong Kong | <ol style="list-style-type: none"> 1. Jordan Road near Parkes Street 2. Wui Man Road near West Kowloon Station |

| Routes | Bound | Diversion before resuming its original routeing | Suspended bus stops | Temporary bus stop |
|-------------------------------|-----------------------------|---|---|--|
| | | | Cultural Center 5. Star Ferry 6. Nathan Road northbound near Middle Road 7. Nathan Road near Kowloon Mosque and Islamic Centre 8. Nathan Road near Bowring Street | |
| KMB Route No. 3C, 14 and 238X | Converted to circular route | via Jordan Road, Wui Man Road, Jordan Road and Nathan Road. | 1. Canton Road near Wui Cheung Road 2. China Ferry Terminal Bus Terminus 3. Canton Road near Austin Station | Wui Man Road near West Kowloon Station |
| KMB Route No. 5 and 28 | Converted to circular route | via Chatham Road South, Salisbury Road and Hong Chong Road. | 1. Star Ferry 2. Salisbury Road near East Tsim Sha Tsui Station 3. Chatham Road South near Mody Road 4. Chatham Road South near Granville Road 5. Chatham Road South opposite to Hong Kong Science Museum 6. Cheong Wan Road near The Hong Kong Polytechnic University | Not Applicable |
| KMB Route No. 5A | Converted to circular route | via Salisbury Road westbound, U-turn, Salisbury Road eastbound. | 1. Salisbury Road westbound near East Tsim Sha Tsui Station 2. Star Ferry 3. Salisbury Road eastbound near East Tsim Sha Tsui Station | Not Applicable |
| KMB Route No. 5C | Converted to circular | via Chatham Road South, Salisbury Road, | 1. Salisbury Road westbound near | Not Applicable |

| Routes | Bound | Diversion before resuming its original routeing | Suspended bus stops | Temporary bus stop |
|-----------------|-----------------------------|--|--|--|
| | route | Hung Hom Bypass, Metropolis Drive, Cheong Wan Road and On Wan Road. | <ul style="list-style-type: none"> 1. East Tsim Sha Tsui Station 2. Star Ferry 3. Salisbury Road eastbound near East Tsim Sha Tsui Station 4. Chatham Road South near Mody Road 5. Chatham Road South near Granville Road 6. Cheong Wan Road near The Hong Kong Polytechnic University | |
| KMB Route No. 6 | Converted to circular route | via Nathan Road, Jordan Road, Wui Man Road, Jordan Road and Nathan Road. | <ul style="list-style-type: none"> 1. Nathan Road near Tak Shing Street 2. Nathan Road near Cameron Road 3. Nathan Road southbound near Middle Road 4. Salisbury Road outside Hong Kong Cultural Center 5. Star Ferry 6. Nathan Road northbound near Middle Road 7. Nathan Road near Kimberley Road 8. Nathan Road near Tsim Sha Tsui Police Station 9. Nathan Road near Nanking Street | <ul style="list-style-type: none"> 1. Jordan Road near Parkes Street 2. Wui Man Road near West Kowloon Station |
| KMB Route No. 7 | Converted to circular route | via Nathan Road, Jordan Road, Wui Man Road, Jordan Road and Nathan Road. | <ul style="list-style-type: none"> 1. Nathan Road near Kimberley Road 2. Nathan Road southbound near Middle Road 3. Salisbury Road outside Hong | <ul style="list-style-type: none"> 1. Jordan Road near Parkes Street 2. Wui Man Road near West |

| Routes | Bound | Diversion before resuming its original routeing | Suspended bus stops | Temporary bus stop |
|------------------|-----------------------------|--|--|---------------------------|
| | | | Kong Cultural Center 4. Star Ferry 5. Nathan Road northbound near Middle Road 6. Nathan Road near Kowloon Mosque and Islamic Centre 7. Nathan Road near Park Lane Shopper's Boulevard | Kowloon Station |
| KMB Route No. 8 | Converted to circular route | via Chatham Road South, Salisbury Road, Hung Hom Bypass, Metropolis Drive, Cheong Wan Road and On Wan Road. | 1. Salisbury Road westbound near East Tsim Sha Tsui Station 2. Star Ferry 3. Salisbury Road eastbound near East Tsim Sha Tsui Station 4. Chatham Road South near Mody Road 5. Chatham Road South near Observatory Road 6. Cheong Wan Road near The Hong Kong Polytechnic University | Not Applicable |
| KMB Route No. 8A | Star Ferry | Departs from Laguna Verde Bus Terminus via Tai Wan Road, Hung Hom Road, Tak Man Street, Whampoa Garden Bus Terminus, then resume normal routeing until Chatham Road South, Granville Road, Science Museum Road, Cheong Wan Road, Chatham Road South, U-turn, | 1. Salisbury Road westbound near East Tsim Sha Tsui Station 2. Salisbury Road outside Hong Kong Cultural Center 3. Star Ferry 4. Salisbury Road eastbound near East Tsim Sha Tsui Station | Laguna Verde Bus Terminus |

| Routes | Bound | Diversion before resuming its original routeing | Suspended bus stops | Temporary bus stop |
|------------------|-----------------------------|---|--|--|
| | | Chatham Road South, Cheong Wan Road, then resume normal routeing to Whampoa Garden Bus Terminus, Tak Hong Street, Hung Hom Road, Tai Wan Road, and terminates at Laguna Verde Bus Terminus. | | |
| KMB Route No. 9 | Converted to circular route | via Nathan Road, Jordan Road, Wui Man Road, Jordan Road and Nathan Road. | <ol style="list-style-type: none"> 1. Nathan Road near Tak Shing Street 2. Nathan Road near Cameron Road 3. Nathan Road southbound near Middle Road 4. Salisbury Road eastbound near East Tsim Sha Tsui Station 5. Tsim Sha Tsui East (Mody Road) 6. Salisbury Road westbound near East Tsim Sha Tsui Station 7. Nathan Road northbound near Middle Road 8. Nathan Road near Kowloon Mosque and Islamic Centre 9. Nathan Road near Bowring Street | <ol style="list-style-type: none"> 1. Jordan Road near Parkes Street 2. Wui Man Road near West Kowloon Station |
| KMB Route No. 12 | Converted to circular route | via Ferry Street, Canton Road, Wui Cheung Road, Wui Man Road, Wui Cheung Road and Canton Road. | <ol style="list-style-type: none"> 1. Canton Road near Wui Cheung Road 2. Canton Road near Austin Road 3. Canton Road outside Silvercord 4. Salisbury Road eastbound near East Tsim Sha Tsui Station 5. Tsim Sha Tsui East | Wui Man Road near West Kowloon Station |

| Routes | Bound | Diversion before resuming its original routeing | Suspended bus stops | Temporary bus stop |
|-------------------|--------------------|---|---|--------------------|
| | | | (Mody Road) Bus Terminus 6. Salisbury Road westbound near East Tsim Sha Tsui Station 7. Kowloon Park Drive 8. Canton Road outside China Hong Kong City 9. Canton Road near Austin Road | |
| KMB Route No. 13X | Po Tat | via Science Museum Road, Cheong Wan Road, Chatham Road South, Salisbury Road, Hong Chong Road and Chatham Road North. | 1. Salisbury Road westbound near East Tsim Sha Tsui Station 2. Nathan Road northbound near Middle Road 3. Nathan Road near Kowloon Mosque and Islamic Centre 4. Nathan Road near Tsim Sha Tsui Police Station 5. Nathan Road near Nanking Street 6. Gascoigne Road near the Labour Tribunal 7. Gascoigne Road near Wylie Road | Not Applicable |
| | Tsim Sha Tsui East | via Chatham Road South, Cheong Wan Road, Hong Tai Path, Hong Wing Path, Hong Tat Path, Tsim Sha Tsui East (Mody Road) Bus Terminus. | 1. Jordan Road near Kowloon Union Church 2. Nathan Road near Tak Shing Street 3. Nathan Road near Cameron Road 4. Nathan Road southbound near Middle Road 5. Salisbury Road eastbound near East Tsim Sha Tsui | |

| Routes | Bound | Diversion before resuming its original routeing | Suspended bus stops | Temporary bus stop |
|-------------------|-----------------------------|---|---|---------------------------|
| | | | Station 6. Salisbury Road near Wing On Plaza | |
| KMB Route No. 14X | Converted to circular route | via Chatham Road South, Salisbury Road, Tsim Sha Tsui East (Mody Road) Bus Terminus, Mody Road and Chatham Road South. | 1. Jordan Road near Kowloon Union Church 2. Nathan Road near Tak Shing Street 3. Nathan Road near Kimberley Road 4. Nathan Road near Middle Road 5. Salisbury Road near East Tsim Sha Tsui Station | Not Applicable |
| KMB Route No. 26 | Shun Tin | via Science Museum Road, Cheong Wan Road, Chatham Road South, Salisbury Road, Hong Chong Road and Chatham Road North. | 1. Salisbury Road westbound near East Tsim Sha Tsui Station 2. Nathan Road near Haiphong Road 3. Nathan Road near Park Lane Shopper's Boulevard 4. Nathan Road near Austin Road 5. Gascoigne Road near the Labour Tribunal 6. Gascoigne Road near Wylie Road | Not Applicable |
| | Tsim Sha Tsui East | via Chatham Road South, Cheong Wan Road, Hong Tai Path, Hong Wing Path, Hong Tat Path, Tsim Sha Tsui East (Mody Road) Bus Terminus. | 1. Jordan Road near Kowloon Union Church 2. Nathan Road near Tak Shing Street 3. Nathan Road near Cameron Road 4. Nathan Road near Middle Road 5. Salisbury Road eastbound near East Tsim Sha Tsui Station 6. Chatham Road | Not Applicable |

| Routes | Bound | Diversion before resuming its original routeing | Suspended bus stops | Temporary bus stop |
|----------------------------|------------------------|--|--|---|
| | | | South near Granville Road 7. Cheong Wan Road near The Hong Kong Polytechnic University | |
| KMB Route No. 35A, 41A and | On Yam/Chong On Estate | via Science Museum Road, Cheong Wan Road, Chatham Road South, Salisbury Road, Hong Chong Road, Gascoigne Road, Nathan Road. | 1. Salisbury Road (westbound) near East Tsim Sha Tsui Station 2. Nathan Road near Middle Road 3. Nathan Road near Kimberley Road 4. Nathan Road near Bowring Street | Not Applicable |
| | Tsim Sha Tsui East | via Gascoigne Road, Chatham Road North, Wuhu Street, Gillies Avenue South, Cheong Wan Road, Science Museum Road, Hong Chong Road, Hong Tat Path and Tsim Sha Tsui East (Mody Road) Bus Terminus. | 1. Nathan Road near Cheung Lok Street 2. Nathan Road outside St. Andrew's Church 3. Nathan Road near Middle Road 4. Salisbury Road eastbound near East Tsim Sha Tsui Station 5. Salisbury Road outside Wing On Plaza | Gascoigne Road near the Labour Tribunal |
| KMB Route No. 81C | Mody Road | via Gascoigne Road, Chatham Road North, Princess Margaret Road, Hung Hom Bypass, Salisbury Road, U-turn, Salisbury Road and Tsim Sha Tsui East (Mody Road) Bus Terminus. | 1. Nathan Road near Cheung Lok Street 2. Nathan Road outside St. Andrew's Church 3. Nathan Road near Middle Road 4. Salisbury Road eastbound near East Tsim Sha Tsui Station | Gascoigne Road near the Labour Tribunal |
| | Yiu On | via Mody Road, Chatham Road South, Gascoigne Road and Nathan Road. | 1. Salisbury Road westbound near East Tsim Sha Tsui Station 2. Nathan Road near | Not Applicable |

| Routes | Bound | Diversion before resuming its original routeing | Suspended bus stops | Temporary bus stop |
|-------------------|------------------|---|--|---|
| | | | Haiphong Road 3. Nathan Road near Park Lane Shopper's Boulevard 4. Nathan Road near Austin Road | |
| KMB Route No. 87D | Hung Hom Station | via Gascoigne Road, Chatham Road North, Hung Hom Bypass, Metropolis Drive, Cheong Wan Road and On Wan Road. | 1. Nathan Road near Cheung Lok Street 2. Nathan Road outside St. Andrew's Church 3. Nathan Road near Middle Road 4. Salisbury Road eastbound near East Tsim Sha Tsui Station 5. Salisbury Road outside Wing On Plaza | Gascoigne Road near the Labour Tribunal |
| | Kam Ying Court | via Cheong Wan Road, Chatham Road South, Salisbury Road, Hong Chong Road, Gascoigne Road and Nathan Road. | 1. Salisbury Road westbound near East Tsim Sha Tsui Station 2. Nathan Road near Haiphong Road 3. Nathan Road near Park Lane Shopper's Boulevard 4. Nathan Road near Austin Road | Not Applicable |
| KMB Route No. 92R | Star Ferry | via Salisbury Road, U-turn, Salisbury Road and Tsim Sha Tsui East (Mody Road) Bus Terminus. | 1. Salisbury Road outside Hong Kong Cultural Center 2. Star Ferry | Not Applicable |
| KMB Route No. 98D | Hang Hau (North) | via Science Museum Road, Cheong Wan Road, Chatham Road South, Salisbury Road, Hong Chong Road and Chatham Road North. | 1. Salisbury Road westbound near East Tsim Sha Tsui Station 2. Nathan Road near Haiphong Road 3. Nathan Road near Park Lane | Not Applicable |

| Routes | Bound | Diversion before resuming its original routeing | Suspended bus stops | Temporary bus stop |
|--------------------|--------------------|---|---|---------------------------|
| | | | Shopper's Boulevard 4. Nathan Road near Austin Road 5. Gascoigne Road near the Labour Tribunal 6. Gascoigne Road near Wylie Road | |
| | Tsim Sha Tsui East | via Chatham Road South, Cheong Wan Road, Hong Tai Path, Hong Wing Path, Hong Tat Path, Tsim Sha Tsui East (Mody Road) Bus Terminus. | 1. Jordan Road near Kowloon Union Church 2. Nathan Road near Tak Shing Street 3. Nathan Road near Cameron Road 4. Nathan Road near Middle Road 5. Salisbury Road eastbound near East Tsim Sha Tsui Station 6. Chatham Road South near Granville Road 7. Cheong Wan Road near The Hong Kong Polytechnic University | Not Applicable |
| KMB Route No. 203C | Tai Hang Tung | via Mody Road, Chatham Road South, Gascoigne Road and Wylie Road. | 1. Salisbury Road near East Tsim Sha Tsui Station 2. Nathan Road near Middle Road 3. Nathan Road near Kimberley Road 4. Nathan Road near Bowring Street 5. Nathan Road near Ning Po Street 6. Gascoigne Road near the Labour Tribunal 7. Gascoigne Road near Wylie Road | Not Applicable |
| | Mody | via Canton Road, | 1. Canton Road near | Not Applicable |

| Routes | Bound | Diversion before resuming its original routeing | Suspended bus stops | Temporary bus stop |
|-------------------|--------------------|---|---|---|
| | Road | Austin Road, Cheong Wan Road, Hong Tai Path, Hong Wing Path, Hong Tat Path, Chatham Road South, Salisbury Road and Tsim Sha Tsui East (Mody Road) Bus Terminus. | <ul style="list-style-type: none"> 1. Austin Road 2. Canton Road outside Silvercord 3. Salisbury Road near East Tsim Sha Tsui Station | |
| KMB Route No. 208 | Broadcast Drive | via Science Museum Road, Cheong Wan Road, Chatham Road South, Gascoigne Road and Nathan Road. | <ul style="list-style-type: none"> 1. Cheong Wan Road near Hong Kong Museum of History 2. Chatham Road South outside Hong Kong Science Museum 3. Chatham Road South near Mody Road 4. Salisbury Road near East Tsim Sha Tsui Station 5. Nathan Road near Middle Road 6. Nathan Road near Kowloon Mosque and Islamic Centre 7. Nathan Road near Park Lane Shopper's Boulevard 8. Nathan Road near Nanking Street | Not applicable |
| | Tsim Sha Tsui East | via Gascoigne Road, Chatham Road North, Wuhu Street, Gillies Avenue South, Cheong Wan Road, Science Museum Road, Hong Chong Road and Hong Tat Path. | <ul style="list-style-type: none"> 1. Nathan Road near Saigon Street 2. Nathan Road near Kimberley Road 3. Nathan Road near Middle Road 4. Salisbury Road near East Tsim Sha Tsui Station 5. Salisbury Road outside Wing On Plaza | Gascoigne Road near the Labour Tribunal |
| KMB Route | Tsim Sha | via Chatham Road | 1. Salisbury Road | Not Applicable |

| Routes | Bound | Diversion before resuming its original routeing | Suspended bus stops | Temporary bus stop |
|--------------------|-----------------|---|---|---|
| No. 213X | Tsui | South, Salisbury Road, Hong Chong Road and Chatham Road North. | <ul style="list-style-type: none"> 1. near East Tsim Sha Tsui Station 2. Nathan Road near Middle Road 3. Nathan Road near Kowloon Mosque and Islamic Centre 4. Nathan Road near Tsim Sha Tsui Police Station 5. Nathan Road near Nanking Street 6. Gascoigne Road near the Labour Tribunal 7. Gascoigne Road near Wylie Road | |
| KMB Route No. 215X | Kowloon Station | via Chatham Road North, Cheong Wan Road, Hong Tai Path, Hong Wing Path, Hong Tat Path, Cheong Wan Road and Austin Road. | <ul style="list-style-type: none"> 1. Chatham Road South outside Hong Kong Science Museum 2. Chatham Road South near Mody Road 3. Salisbury Road near East Tsim Sha Tsui Station 4. Kowloon Park Drive near Middle Road 5. Canton Road outside China Hong Kong City | Austin Road near Hong Kong Scout Centre |
| | Kwong Tin | via Nga Cheung Road, Austin Road West, Austin Road and Cheong Wan Road. | <ul style="list-style-type: none"> 1. Canton Road near Austin Road 2. Canton Road outside Silvercord 3. Salisbury Road near East Tsim Sha Tsui Station 4. Chatham Road South near Mody Road 5. Chatham Road South near | Not Applicable |

| Routes | Bound | Diversion before resuming its original routeing | Suspended bus stops | Temporary bus stop |
|--------------------|-----------------------------|---|--|--|
| | | | Granville Road | |
| KMB Route No. 219X | Tsim Sha Tsui | via Chatham Road South, Salisbury Road, Hong Chong Road and Chatham Road North. | <ol style="list-style-type: none"> 1. Salisbury Road near East Tsim Sha Tsui Station 2. Nathan Road near Middle Road 3. Nathan Road near Kowloon Mosque and Islamic Centre 4. Nathan Road outside Tsim Sha Tsui Police Station 5. Nathan Road near Nanking Street 6. Gascoigne Road near the Labour Tribunal | Not Applicable |
| KMB Route No. 234X | Converted to circular route | via Nathan Road, Jordan Road, Wui Man Road, Jordan Road and Nathan Road. | <ol style="list-style-type: none"> 1. Nathan Road near Tak Shing Street 2. Nathan Road near Kimberley Road 3. Nathan Road southbound near Middle Road 4. Tsim Sha Tsui East (Mody Road) 5. Star Ferry 6. Nathan Road northbound near Middle Road 7. Nathan Road near Kimberley Road 8. Nathan Road near Bowring Street | <ol style="list-style-type: none"> 1. Jordan Road near Parkes Street 2. Wui Man Road near West Kowloon Station |
| KMB Route No. 260X | Po Tin | via Metropolis Drive, Hung Hom Bypass, Salisbury Road, U-turn, Salisbury Road, Hong Chong Road, Gascoigne Road and Nathan Road. | <ol style="list-style-type: none"> 1. Salisbury Road near East Tsim Sha Tsui Station 2. Nathan Road near Middle Road 3. Nathan Road near Kowloon Mosque and Islamic Centre 4. Nathan Road near Park Lane Shopper's Boulevard | Not Applicable |

| Routes | Bound | Diversion before resuming its original routeing | Suspended bus stops | Temporary bus stop |
|--------------------|-------------------|---|---|---------------------------|
| | | | 5. Nathan Road near Austin Road | |
| | Hung Hom Station | Via Canton Road, Austin Road and Cheong Wan Road. | <ol style="list-style-type: none"> 1. Canton Road near Austin Road 2. Canton Road outside Silvercord 3. Salisbury Road near East Tsim Sha Tsui Station 4. Chatham Road South near Granville Road 5. Chatham Road South near Golden Mansion | Not Applicable |
| KMB Route No. 268B | Long Ping Station | via Metropolis Drive, Hung Hom Bypass, Salisbury Road, Hong Chong Road, Gascoigne Road and Nathan Road. | <ol style="list-style-type: none"> 1. Salisbury Road near East Tsim Sha Tsui Station 2. Nathan Road near Middle Road 3. Nathan Road near Kowloon Mosque and Islamic Centre 4. Nathan Road near Park Lane Shopper's Boulevard 5. Nathan Road near Austin Road | Not Applicable |
| | Hung Luen Road | via Austin Road and Cheong Wan Road. | <ol style="list-style-type: none"> 1. Nathan Road outside St. Andrew's Church 2. Nathan Road near Middle Road 3. Salisbury Road near East Tsim Sha Tsui Station 4. Salisbury Road outside Wing On Plaza | Not Applicable |
| KMB Route No. 269B | Tin Shui Wai Town | via Metropolis Drive, Hung Hom Bypass, Salisbury Road, Hong Chong Road, Gascoigne Road and Nathan Road. | <ol style="list-style-type: none"> 1. Salisbury Road near East Tsim Sha Tsui Station 2. Nathan Road near Middle Road 3. Nathan Road near | Not Applicable |

| Routes | Bound | Diversion before resuming its original routeing | Suspended bus stops | Temporary bus stop |
|--------------------|----------------|---|---|---|
| | | | <p>Kowloon Mosque and Islamic Centre</p> <p>4. Nathan Road near Park Lane Shopper's Boulevard</p> <p>5. Nathan Road near Austin Road</p> | |
| | Hung Luen Road | via Austin Road and Cheong Wan Road. | <p>1. Canton Road near Austin Road</p> <p>2. Canton Road outside Silvercord</p> <p>3. Salisbury Road near East Tsim Sha Tsui Station</p> <p>4. Salisbury Road near Wing On Plaza</p> | Not Applicable |
| KMB Route No. 270A | Sheung Shui | via Mody Road, Chatham Road South, Gascoigne Road and Nathan Road. | <p>1. Nathan Road near Peninsula Hotel</p> <p>2. Nathan Road near Kowloon Mosque and Islamic Centre</p> <p>3. Nathan Road near Park Lane Shopper's Boulevard</p> <p>4. Nathan Road near Austin Road</p> <p>5. Nathan Road near Ning Po Street</p> | Not Applicable |
| | Mody Road | via Gascoigne Road, Chatham Road North, Princess Margaret Link, Hung Hom Bypass, Salisbury Road, U-turn, Salisbury Road and Tsim Sha Tsui East (Mody Road) Bus Terminus | <p>1. Nathan Road near Gascoigne Road</p> <p>2. Nathan Road near Tak Shing Street</p> <p>3. Nathan Road near Cameron Road</p> <p>4. Nathan Road near Middle Road</p> <p>5. Salisbury Road near East Tsim Sha Tsui Station</p> | Gascoigne Road near the Labour Tribunal |
| KMB Route No. 271 | Fu Heng | via Hoi Wang Road, Jordan Road and Nathan Road. | <p>1. Canton Road near Wui Cheung Road</p> <p>2. Canton Road near Austin Road</p> <p>3. Canton Road No.</p> | Jordan Road near Shanghai Street |

| Routes | Bound | Diversion before resuming its original routeing | Suspended bus stops | Temporary bus stop |
|--------------------|----------------------|---|--|--------------------------------|
| | | | 68 4. Canton Road near Peking Road 5. Nathan Road near Peninsula Hotel 6. Nathan Road near Kowloon Mosque and Islamic Centre 7. Nathan Road near Park Lane Shopper's Boulevard | |
| | West Kowloon Station | via Nathan Road, Jordan Road and Hoi Wang Road. | 1. Nathan Road near Tak Shing Street 2. Nathan Road near Kimberley Road 3. Nathan Road near Middle Road 4. Kowloon Park Drive near Middle Road 5. Canton Road outside China Hong Kong City 6. Canton Road near Austin Station | Jordan Road near Parkes Street |
| KMB Route No. 280X | Sui Wo Court | via Mody Road, Chatham Road South, Gascoigne Road and Nathan Road. | 1. Nga Cheung Road 2. Nathan Road outside St. Andrew's Church 3. Nathan Road near Middle Road 4. Salisbury Road eastbound near East Tsim Sha Tsui Station 5. Tsim Sha Tsui East (Mody Road) | Not Applicable |
| | Mody Road | via Nga Cheung Road, Austin Road West, Austin Road, Cheong Wan Road, Hong Tai Path, Hong Wing Path, Hong Tat Path, Cheong Wan Road, | 1. Tsim Sha Tsui East (Mody Road) 2. Salisbury Road near East Tsim Sha Tsui Station 3. Nathan Road near Haiphong Road | Not Applicable |

| Routes | Bound | Diversion before resuming its original routeing | Suspended bus stops | Temporary bus stop |
|--------------------|-----------------|--|---|----------------------------------|
| | | Chatham Road South, Salisbury Road and Tsim Sha Tsui East (Mody Road) Bus Terminus | 4. Nathan Road near Park Lane Shopper's Boulevard 5. Nathan Road near Austin Road | |
| KMB Route No. 281A | Kwong Yuen | via Nga Cheung Road, Austin Road West, Canton Road, Jordan Road and Nathan Road. | 1. Canton Road near Austin Road 2. Canton Road outside Silvercord 3. Nathan Road near Haiphong Road 4. Nathan Road near Park Lane Shopper's Boulevard 5. Nathan Road near Austin Road | Jordan Road near Shanghai Street |
| | Kowloon Station | via Nathan Road, Jordan Road, Nga Cheung Road and Kowloon Station Public Transport Interchange | 1. Nathan Road near Tak Shing Street 2. Nathan Road near Kimberley Road 3. Nathan Road near Middle Road 4. Kowloon Park Drive near Middle Road 5. Canton Road outside China Hong Kong City 6. Austin Road West near Museum Drive | Jordan Road near Parkes Street |
| KMB Route No. 296D | Sheung Tak | via Nga Cheung Road, Austin Road West, Canton Road, Jordan Road and Nathan Road. | 1. Canton Road near Austin Road 2. Canton Road outside Silvercord 3. Nathan Road near Haiphong Road 4. Nathan Road near Park Lane Shopper's Boulevard 5. Nathan Road near Austin Road | Jordan Road near Shanghai Street |
| | Kowloon | via Jordan Road. | 1. Nathan Road near | Jordan Road |

| Routes | Bound | Diversion before resuming its original routeing | Suspended bus stops | Temporary bus stop |
|-----------------------------|--------------------------|--|--|---|
| | Station | | <ul style="list-style-type: none"> Tak Shing Street 2. Nathan Road near Kimberley Road 3. Nathan Road near Middle Road 4. Kowloon Park Drive near Middle Road 5. Canton Road outside China Hong Kong City 6. Canton Road near Austin Station | near Parkes Street |
| KMB Route No. HK1 | Tsim Sha Tsui | via Salisbury Road, U-turn, Salisbury Road and Tsim Sha Tsui East (Mody Road) Bus Terminus. | <ul style="list-style-type: none"> 1. Star Ferry 2. Hong Kong China City | Tsim Sha Tsui East (Mody Road) Bus Terminus |
| | Wong Tai Sin | Via Mody Road, Chatham Road South, Hong Chong Road, Hong Tat Path, Cheong Wan Road, Austin Road, Austin Road West. | | |
| Cross Harbour Route No. 110 | Tsim Sha Tsui (Circular) | via Canton Road, Austin Road, Cheong Wan Road, Hong Tai Path, Hong Wing Path, Hong Tat Path, Chatham Road South, Salisbury Road and Tsim Sha Tsui East (Mody Road) Bus Terminus. | <ul style="list-style-type: none"> 1. Canton Road near Austin Road 2. Canton Road near Peking Road 3. Salisbury Road near East Tsim Sha Tsui Station | Not Applicable |
| CTB route No. 20A | Kai Tak | via Wui Man Road and Jordan Road. | <ul style="list-style-type: none"> 1. Canton Road near Austin Road 2. Canton Road near Silvercord 3. Canton Road near Peking Road 4. Canton Road near Kowloon Park Drive 5. Canton Road near | Not Applicable |

| Routes | Bound | Diversion before resuming its original routeing | Suspended bus stops | Temporary bus stop |
|-------------------|----------------------|--|--|--|
| | | | Austin Station | |
| | West Kowloon Station | via Jordan Road and Hoi Wang Road. | <ol style="list-style-type: none"> 1. Canton Road near Wui Cheung Road 2. Canton Road near Austin Road 3. Canton Road near Silvecord 4. Canton Road near Peking Road 5. Peking Road near Kowloon Park Drive | Not Applicable |
| CTB Route No. 50 | Tuen Mun | via Austin Road, Canton Road, Jordan Road and Nathan Road. | <ol style="list-style-type: none"> 1. Canton Road near Austin Road 2. Kowloon Park Drive opposite China Hong Kong City 3. Kowloon Park near Peking Road 4. Nathan Road near Kowloon Hotel 5. Nathan Road near Kowloon Mosque and Islamic Centre 6. Nathan Road near Park Lane Shopper's Boulevard 7. Nathan Road near Austin Road | <ol style="list-style-type: none"> 1. Canton Road near Austin Road 2. Jordan Road near Shanghai Street 3. Nathan Road near Nanking Street |
| | Tsim Sha Tsui | via Nathan Road, Jordan Road and Nga Cheung Road | <ol style="list-style-type: none"> 1. Nathan Road near Prudential Centre 2. Nathan Road near Kimberley Road 3. Nathan Road near Middle Road 4. Kowloon park Drive 5. Canton Road near China Hong Kong City 8. Austin Road West | <ol style="list-style-type: none"> 1. Jordan Road near Parkes Street 2. Jordan Road near Battery Street |
| CTB Route No. 973 | Tsim Sha Tsui East | via Canton Road, Austin Road, Cheong Wan Road, Hong Tai | <ol style="list-style-type: none"> 1. Canton Road near Xiqi Centre 2. Kowloon Park | Chatham Road South near Hong Kong |

| Routes | Bound | Diversion before resuming its original routeing | Suspended bus stops | Temporary bus stop |
|-------------------|------------------|--|--|---|
| | | Path, Hong Wing Path, Hong Tat Path, Cheong Wan Road, Salisbury Road and Tsim Sha Tsui East (Mody Road) Terminus | Drive opposite China Hong Kong City 3. Kowloon Park near Peking Road 4. Salisbury Road near East Tsim Sha Tsui Station | Science Museum |
| | Stanley | via Mody Road, Chatham Road South, Austin Road and Canton Road. | 1. Salisbury Road near Tsim Sha Tsui East Station 2. Star Ferry 3. Canton Road near China Hong Kong City | 1. Chatham Road South near Hong Kong Science Museum 2. Chatham Road South near Mody Road |
| CTB Route No. A21 | Hung Hom Station | via Gascoigne Road and Hung Hom Station Bus Terminus. | 1. Nathan Road near Prudential Centre 2. Nathan Road near Kimberley Road 3. Nathan Road near Cameron Road 4. Nathan Road near Middle Road 5. Salisbury Road near East Tsim Sha Tsui Station 6. Chatham Road South near Mody Road 7. Chatham Road South near Granville Road | 1. Nathan Road near Wing Sing Lane 2. Gascoigne Road near the Labour Tribunal |
| | Airport | via Chatham Road South, Gascoigne Road and Nathan Road. | 1. Chatham Road South outside Hong Kong Science Museum 2. Chatham Road South near Mody Road 3. Salisbury Road near East Tsim Sha Tsui Station 4. Nathan Road near | Gascoigne Road near Diocesan Girl's School |

| Routes | Bound | Diversion before resuming its original routeing | Suspended bus stops | Temporary bus stop |
|-------------------|---------------|---|--|--|
| | | | <p>Haiphong Road</p> <p>5. Nathan Road near Kimberley Road</p> <p>6. Nathan Road near Tsim Sha Tsui Police Station</p> <p>7. Nathan Road near Ning Po Street</p> | |
| CTB Route No. A25 | Kai Tak | via Jordan Road, Gascoigne Road, Chatham Road South, Hong Chong Road, Railway Approach and On Wan Road. | <p>1. Canton Road near Wui Cheung Road</p> <p>2. Canton Road near Austin Road</p> <p>3. Canton Road outside Silvercord</p> <p>4. Canton Road near Peking Road</p> <p>5. Salisbury Road near East Tsim Sha Tsui Station</p> <p>6. Salisbury Road near Wing On Plaza</p> <p>7. Cheong Wan Road near Hung Hom Station</p> | <p>1. Jordan Road near Austin Station</p> <p>2. Jordan Road near Shanghai Street</p> <p>3. Jordan Road near Chi Wo Street</p> <p>4. Gascoigne Road near Wylie Road</p> |
| | Airport | via Hung Hom Road, Hung Hom Bypass, Chatham Road South, Gascoigne Road and Jordan Road. | <p>1. Salisbury Road near Avenue of Stars</p> <p>2. Kowloon Park Drive near Peking Road</p> <p>3. Canton Road outside China Hong Kong City</p> <p>4. Canton Road near Austin Station</p> | <p>1. Jordan Road near Kowloon Union Church</p> <p>2. Jordan Road near Woosung Street</p> <p>3. Jordan Road near Battery Street</p> |
| CTB Route No. H1 | Tsim Sha Tsui | via Gascoigne Road, Nathan Road, Argyle Street, Cherry Street, Lin Cheung Road, Jordan Road, Wui Man Road and terminates at Hong Kong West Kowloon Station Boarding and Alighting Area. | <p>1. Salisbury Road near Avenue of Stars</p> <p>2. Salisbury Road near East Tsim Sha Tsui Station</p> <p>3. Salisbury Road near Hong Kong Cultural Center</p> <p>4. Star Ferry</p> | <p>Hong Kong West Kowloon Station Boarding and Alighting Area</p> |

| Routes | Bound | Diversion before resuming its original routeing | Suspended bus stops | Temporary bus stop |
|-------------------|--------------|---|--|--|
| | | | 5. Hankow Road near Peninsula Hotel | |
| CTB Route No. H2 | Central | Departs from Hong Kong West Kowloon Station Boarding and Alighting Area, via Wui Man Road, Jordan Road, Nathan Road, resuming its original routeing to Austin Road, Austin Road West, Cheong Wan Road, Hong Tai Path and Hong Chong Road. | 1. Hankow Road near Peninsula Hotel 2. Canton Road near Xiqi Centre 3. Canton Road near Peking Road 4. Salisbury Road near East Tsim Sha Tsui Station | Hong Kong West Kowloon Station Boarding and Alighting Area |
| CTB Route No. H2K | Central | via Austin Road, Cheong Wan Road, Hong Tak Path and Hong Chong Road. | 1. Nathan Road near Cameron Road 2. Star Ferry 3. Salisbury Road near East Tsim Sha Tsui Station | Not Applicable |

(b) Service Suspension

- (i) The service of KMB Route No. 8P will be suspended from 3 pm (Laguna Verde – Tsim Sha Tsui (Circular)) on 29 January 2025.
- (ii) The service of CTB Route No. 790 will be suspended from 2.40 pm (Oscar By The Sea bound) and 2 pm (Tsim Sha Tsui East (Mody Road) bound) on 29 January 2025.
- (iii) The service of CTB Route No. 796P will be suspended from 2.40 pm (Tseung Kwan O) and 2.15 pm (Tsim Sha Tsui East bound) on 29 January 2025.

3. Green Minibus Services

(a) GMB Diversions and GMB Stop Arrangements

In connection with the temporary road closures and traffic diversions in Tsim Sha Tsui, GMB routes will be temporarily diverted from about 3.30 pm on 29 January 2025 until the closed roads are re-opened to traffic:

| Routes | Bound | Diversion before resuming its original routeing | Suspended GMB Stop | Temporary GMB Stop |
|---------------|--------------|--|---------------------------|---------------------------|
| Kowloon | Converted to | via Jordan Road, Wui | 1. Canton Road | Wui Man Road |

| Routes | Bound | Diversion before resuming its original routeing | Suspended GMB Stop | Temporary GMB Stop |
|---------------------------------|-----------------------------|--|--|---------------------------|
| GMB Route No. 3 | circular route | Man Road, Jordan Road, and Canton Road. | <ul style="list-style-type: none"> 1. outside George V Memorial Park 2. Canton Road outside The Victoria Towers 3. Canton Road outside Lippo Sun Plaza 4. Canton Road outside 1881 Heritage 5. Ashley Road GMB Terminus 6. Canton Road outside China Hong Kong City | |
| Kowloon GMB Route Nos. 8 and 8S | Converted to circular route | via Chatham Road South, Cameron Road, Granville Road, Mody Road and Chatham Road South . | <ul style="list-style-type: none"> 1. Salisbury Road near K11 Musea, Victoria Dockside 2. Salisbury Road outside K11 Musea, Victoria Dockside 3. Hankow road near Hankow Centre | Not Applicable |
| Kowloon GMB Route No. 26A | Whampoa | via Canton Road, Jordan Road, Wui Man Road, Wui Cheung Road and Canton Road. | <ul style="list-style-type: none"> 1. Canton Road near The Victoria Tower 2. Canton Road near The Toy House 3. Canton Road near Silvercord Tower 4. Canton Road near Lippo Sun Plaza 5. Canton Road near China Hong Kong City 6. Austin Road near West Kowloon Station | Not applicable |
| Kowloon GMB | Tsim Sha Tsui bound | via Nga Cheung Road, Jordan Road, Wui Man | All GMB stops (except Kowloon | Wui Man Road |

| Routes | Bound | Diversion before resuming its original routeing | Suspended GMB Stop | Temporary GMB Stop |
|------------------------------------|---------------------|--|--|--|
| Route No. 77M | | Road, Jordan Road and Nga Cheung Road. | Station Public Transport Interchange) | |
| Kowloon GMB Route No. 78 | Tsim Sha Tsui bound | via Ferry Street, Canton Road and Wui Cheung Road. | <ol style="list-style-type: none"> 1. Canton Road outside George V Memorial Park 2. Canton Road outside The Victoria Towers 3. Canton Road outside China Hong Kong Centre 4. Peking Road GMB Terminus 5. Canton Road outside China Hong Kong City 6. Canton Road opposite George V Memorial Park | Wui Man Road |
| New Territories GMB Route No. 606S | Yuen Long bound | via Science Museum Road, Cheong Wan Road, Chatham Road South and Gascoigne Road and Nathan Road. | <ol style="list-style-type: none"> 1. Nathan Road near Austin Road 2. Nathan Road near Cameron Road 3. Nathan Road near Haiphong Road 4. Nathan Road near Middle Road 5. Salisbury Road near East Tsim Sha Tsui Station | Science Museum Road outside Chinachem Golden Plaza |
| | Tsim Sha Tsui bound | via Gascoigne Road, Hong Chong Road and Science Museum Road. | <ol style="list-style-type: none"> 1. Nathan Road near Prudential Centre 2. Nathan Road near Hillwood Road 3. Nathan Road near Kimberley Road 4. Nathan Road near Cameron Road | |

4. Cross-boundary Coach Services

(a) Cross-boundary Coach Stop Arrangements

The en-route stop of short-haul cross-boundary coach service plying between Jordan and Huanggang Port at China Ferry Terminal Public Transport Interchange will be suspended from about 3.00 p.m. on 29 January 2025.

Apart from the above short-haul cross-boundary coach service, temporary bus stop arrangements and service adjustments may be implemented for other cross-boundary coach services in connection with the road closure arrangements. Members of the public can enquire about the details from relevant cross-boundary coach operators.

(b) Service Enhancements

Short-haul cross-boundary coach services plying between Huanggang Port and major points in urban areas (such as Jordan, Prince Edward and Wan Chai etc.) will be enhanced subject to passenger demand.

Members of the public can enquire about the details from relevant cross-boundary coach operators.

II. Lunar New Year Fireworks Display on 30 January 2025

A. Special Traffic Arrangement

HONG KONG ISLAND

1. Road Closure (see Figures 2 and 3)

The following roads will be closed to all vehicular traffic (except for authorized vehicles) during the periods as specified below, until the crowd is dispersed and the closed roads re-open to traffic:

(a) From 3 pm:

Wan Chai District

- (i) The section Expo Drive East to the north of Expo Drive outside Golden Bauhinia Square (including pick up and drop off areas).

(b) From 5.30 pm:

Central District

- (i) Man Kwong Street;
(ii) Man Fai Street;
(iii) The section of Man Yiu Street between Man Kwong Street and Man Po Street; and
(iv) Unnamed road near Lung Wo Road outside General Post Office metered parking spaces.

Wan Chai District

- (i) The slip road linking from the Central – Wan Chai Bypass Tunnel eastbound to Expo

- Drive;
- (ii) The slip road linking Lung Wo Road to Central – Wan Chai Bypass Tunnel eastbound;
- (iii) The slip road linking Central – Wan Chai Bypass Tunnel westbound to Lung Wo Road;
- (iv) Fenwick Pier Street eastbound;
- (v) Lung King Street;
- (vi) Harbour Road eastbound;
- (vii) Expo Drive;
- (viii) Expo Drive Central;
- (ix) Expo Drive East;
- (x) The section of Lung Wo Road between Lung Hop Street and Fleming Road;
- (xi) Lung Tat Path;
- (xii) Convention Avenue;
- (xiii) Fleming Road flyover;
- (xiv) The section of Fleming Road between Expo Drive East and Harbour Road;
- (xv) The section of Tonnochy Road northbound between Harbour Road and Hung Hing Road;
- (xvi) The section of Tonnochy Road southbound between Hung Hing Road and Gloucester Road;
- (xvii) The section of Marsh Road between Gloucester Road and Hung Hing Road;
- (xviii) Marsh Road flyover;
- (xix) Hung Hing Road;
- (xx) Hung Hing Road flyover;
- (xxi) Wan Shing Street;
- (xxii) Wan Ying Street; and
- (xxiii) The slip road leading from Victoria Park Road eastbound to Causeway Bay Promenade.

(c) From 6.45 pm:

Central District

- (i) Yiu Sing Street;
- (ii) The section of Lung Wo Road between Man Yiu Street and Lung Hop Street;
- (iii) Tim Wa Avenue;
- (iv) Legislative Council Road;
- (v) Tim Mei Avenue;
- (vi) Lung Wui Road;
- (vii) Lung Hop Street;
- (viii) Unnamed road between Harcourt Road and Performing Arts Avenue;
- (ix) Performing Arts Avenue; and
- (x) Edinburgh Place.

Wan Chai District

- (i) Tonnochy Road flyover;
- (ii) The section of Tonnochy Road northbound between Gloucester Road and Harbour Road;
- (iii) Harbour Drive;
- (iv) Harbour Road westbound;

- (v) The section of Fleming Road northbound between Gloucester Road and Harbour Road;
- (vi) Fenwick Pier Street flyover;
- (vii) Fenwick Pier Street westbound; and
- (viii) The section of Fenwick Street between Harbour Road and Gloucester Road.

Eastern District

- (i) Watson Road;
- (ii) King Ming Road;
- (iii) The section of Hing Fat Street northward of Whitfield Road;
- (iv) Whitfield Road; and
- (v) The section of Electric Road between Watson Road and Gordon Road.

- (d) From 7.45 pm:

Central District

- (i) The section of Man Yiu Street between Man Cheung Street and Man Po Street;
- (ii) Man Po Street; and
- (iii) The section of Finance Street between Man Yiu Street and Man Po Street.

Wan Chai District

- (i) The section of Lockhart Road and Jaffe Road between Percival Street and Luard Road;
- (ii) The section of Luard Road southbound between Gloucester Road and Hennessy Road;
- (iii) O'Brien Road;
- (iv) The section of Fleming Road between Jaffe Road and Hennessy Road; and
- (v) The section of Stewart Road, Tonnochy Toad, Marsh Road, Canal Road West and Canal Road East between Gloucester Road and Hennessy Road.

Eastern District (except for franchised buses)

- (i) The section of Island Eastern Corridor ("IEC") westbound between Victoria Park Road and Man Hong Street;
- (ii) The slip roads leading to IEC westbound from Healthy Street Central and Tong Shui Road; and
- (iii) The entrance of the Central – Wan Chai Bypass Tunnel westbound from IEC.

2. Traffic Diversions

- (a) From 5.30 pm:

In connection to the road closure in Central, the section of Rumsey Street between Chung Kong Road and Connaught Road Central will be converted into one-way southbound traffic only until the safe re-opening of road sections to vehicular traffic.

- (b) From 7.45 pm:

In connection to the road closure in Eastern and Central Districts, the following traffic

diversions will be implemented until the safe re-opening of road sections to vehicular traffic:-

- (i) All vehicles along IEC westbound will be diverted via Man Hong Street;
- (ii) All vehicles along slip road of Tong Shui Road heading for IEC westbound will be diverted onto Wharf Road; and
- (iii) All vehicles along Connaught Road West flyover eastbound will be diverted via Finance Street.

3. Suspension of Parking Spaces

All on-street parking spaces, metered parking spaces and motorcycle parking spaces for aforementioned road closure areas will be suspended from 10 am until the re-opening of roads.

4. Suspension of Public Transport Interchange and Bus Termini

The following public transport interchange and bus termini will be suspended on the following periods until the re-opening of roads:

- (a) From 4.30 pm:
 - (i) Exhibition Centre Station Public Transport Interchange; and
 - (ii) Central Ferry Piers Bus Terminus.
- (b) From 6 pm:
 - (i) Causeway Bay (Whitfield Road) Bus Terminus.

5. Suspension of Taxi Stands and Taxi Pick-up/Drop-off Points

All taxi stands and Taxi Pick-up/Drop-off Points for aforementioned road closure areas will be suspended from 4.30 pm until the re-opening of roads.

6. Suspension of Public Light Bus Stands

All Public Light Bus Stands for aforementioned road closure areas will be suspended from 4.30 pm until the re-opening of roads.

7. Restrictions on Access to/exit from Carparks

Vehicles parked in carparks within the closed areas in North Point, Wan Chai and Central will not be permitted to enter or leave the carparks during the road closure period until the closed roads re-open to traffic. The carparks on Gloucester Road westbound between Paterson Street and Percival Street may be closed without prior notice by the Police (if necessary).

KOWLOON

1. Road Closure (see Figure 4)

The following roads will be closed to all vehicular traffic (except for authorized vehicles) during the periods as specified below, until the crowd is dispersed and the closed roads re-open to traffic:

(a) From 5 pm:

- (i) Salisbury Road and Salisbury Road Underpass between Cheong Wan Road and Kowloon Park Drive;
- (ii) Hung Hom Bypass between Salisbury Road and Metropolis Drive;
- (iii) Hung Hom Bypass between Salisbury Road and Hung Hom Road;
- (iv) Chatham Road South between Granville Road and Salisbury Road;
- (v) Chatham Road South southbound between Cheong Wan Road and Granville Road (except for franchised buses and green minibuses);
- (vi) Granville Road between Chatham Road South and Science Museum Road (except for franchised buses and green minibuses);
- (vii) Canton Road between Gateway Boulevard and Salisbury Road;
- (viii) Kowloon Park Drive southbound between Gateway Boulevard and Salisbury Road;
- (ix) Nathan Road northbound between Austin Road and Salisbury Road;
- (x) Nathan Road southbound between Granville Road and Salisbury Road;
- (xi) Carnarvon Road between Granville Road and Nathan Road;
- (xii) Hong Wan Path;
- (xiii) Mody Lane;
- (xiv) Mody Road;
- (xv) Mody Square;
- (xvi) Granville Square;
- (xvii) Minden Row;
- (xviii) Hanoi Road;
- (xix) Bristol Avenue;
- (xx) Minden Avenue;
- (xxi) Blenheim Avenue;
- (xxii) Hart Avenue;
- (xxiii) Prat Avenue;
- (xxiv) Humphreys Avenue;
- (xxv) Cameron Road;
- (xxvi) Cameron Lane;
- (xxvii) Hau Fuk Street;
- (xxviii) Middle Road;
- (xxix) Peking Road;
- (xxx) Lock Road;
- (xxxi) Hankow Road;
- (xxxii) Ashley Road;
- (xxxiii) Ichang Street; and
- (xxxiv) Haiphong Road.

(b) From 5.30 pm:

- (i) Salisbury Road between Canton Road and Kowloon Park Drive; and
 - (ii) Kowloon Park Drive northbound between Salisbury Road and Gateway Boulevard.
- (c) From 6 pm:
- (i) Museum Drive;
 - (ii) Cultural Drive;
 - (iii) Slip road of Austin Road West at-grade eastbound leading to Austin Road West westbound near The Harbourside;
 - (iv) Slip road of Austin Road West at-grade westbound leading to Austin Road West eastbound near Xiqu Centre; and
 - (v) The left lane of Austin Road West westbound leading to Austin Road West roundabout.
- (d) From 7.45 pm:
- (i) Nga Cheung Road between Jordan Road and Austin Road West;
 - (ii) Canton Road between Austin Road West and Kowloon Park Drive;
 - (iii) Nathan Road between Austin Road and Jordan Road;
 - (iv) Bowring Street eastbound between Pilkem Street and Nathan Road;
 - (v) Tak Shing Street between Nathan Road and Tak Hing Street;
 - (vi) Nathan Road southbound between Austin Road and Granville Road;
 - (vii) Chatham Road South northbound between Granville Road and Observatory Road;
 - (viii) Pine Tree Hill Road;
 - (ix) Hillwood Road;
 - (x) Kimberly Road between Nathan Road and Observatory Road;
 - (xi) Granville Circuit;
 - (xii) Carnarvon Road between Kimberly Road and Granville Road;
 - (xiii) Kimerly Street;
 - (xiv) Shun Yee Street; and
 - (xv) Granville Road between Nathan Road and Chatham Road South.
- (e) The following road sections will be closed to all vehicular traffic by the Police depending on the crowd situation:
- (i) Hung Luen Road between Wa Shun Street and Hung Lok Road;
 - (ii) Oi King Street; and
 - (iii) Kin Wan Street.

2. Traffic Diversions

In connection with the road closures in Tsim Sha Tsui, the following traffic diversions will be implemented in phases in the period as specified below, until the crowd is dispersed and the re-opening of road sections:

- (a) From 5 pm:

- (i) Vehicles on Hung Hom Road southbound will be directed to the roundabout at Cheong Tung Road via Hung Hom Bypass;
- (ii) Vehicles on Metropolis Drive eastbound will be prohibited from turning right onto Hung Hom Bypass southbound;
- (iii) Vehicles on Hung Hom Bypass southbound will be diverted to turn right onto Metropolis Drive westbound;
- (iv) Franchised buses along Nathan Road southbound will be diverted to turn right onto Public Square Street westbound or Jordan Road westbound;
- (v) Franchised buses and green minibuses along Chatham Road South southbound will be diverted to turn left onto Granville Road eastbound;
- (vi) Vehicles on Canton Road southbound will be diverted to make an U-turn onto Canton Road northbound outside China Hong Kong City;
- (vii) Vehicles on Kowloon Park Drive northbound will be prohibited from turning left onto Canton Road southbound;
- (viii) The section of Granville Road between Nathan Road and Carnarvon Road will be re-routed as one-way eastbound and vehicles on Nathan Road southbound will be diverted to turn left onto Granville Road eastbound;
- (ix) Vehicles on Science Museum Road will be prohibited from turning onto Mody Road and Granville Road;
- (x) Vehicles on Salisbury Road southbound near Hong Chong Road will be directed to Tsim Sha Tsui East;
- (xi) Vehicles on Jordan Road westbound will be prohibited from turning left onto Canton Road southbound;
- (xii) Vehicles on Granville Road eastbound near Chatham Road South will be diverted to turn left onto Chatham Road South northbound;
- (xiii) Vehicles on Salisbury Road eastbound will be diverted to turn left onto Kowloon Park Drive northbound;
- (xiv) Vehicles on Kowloon Park Drive northbound will be prohibited from turning right onto Peking Road; and
- (xv) Vehicles on Cheong Wan Road westbound heading for Chatham Road South will be diverted to turn right onto Chatham Road South northbound or diverted via Austin Road westbound (except for franchised buses and green minibuses).

(b) From 6 pm:

- (i) Vehicles on Nga Cheung Road southbound will be prohibited from entering Museum Drive.

(c) From 7.45 pm:

- (i) Vehicles on Nathan Road southbound will be diverted to turn right onto Jordan Road westbound;
- (ii) Vehicles on Jordan Road westbound will be prohibited from turning left onto Nathan Road southbound;
- (iii) Vehicles on Austin Road westbound and Cox's Road southbound will be prohibited from turning onto Pine Tree Hill Road;

- (iv) Vehicles on Observatory Road will be prohibited from turning left onto Kimberly Street westbound;
 - (v) Vehicles on Pilkem Street northbound will be prohibited from turning right onto Bowring Street eastbound;
 - (vi) Vehicles on Bowring Street eastbound will be diverted via Pilkem Street northbound;
 - (vii) Vehicles on Austin Road West westbound will be diverted to Nga Cheung Road elevated road northbound;
 - (viii) Vehicles on Canton Road southbound will be directed to Austin Road eastbound or Austin Road West westbound;
 - (ix) Vehicles from Austin Road West eastbound will be prohibited from turning right onto Canton Road southbound;
 - (x) Vehicles on Jordan Road westbound heading for Nga Cheung Road will be directed to Kowloon Station Public Transport Interchange; and
 - (xi) Vehicles on Nga Cheung Road southbound will be directed to Austin Road West eastbound.
- (d) The following traffic diversions will be implemented by the depending on the crowd situation:
- (i) Vehicles on Hung Luen Road southbound will be directed to turn left onto Wa Shun Street eastbound;
 - (ii) Vehicles on Wa Shun Street westbound will be directed to turn right onto Hung Luen Road eastbound;
 - (iii) Vehicles on Hung Lok Road southbound will be prohibited from turning left onto Hung Luen Road eastbound; and
 - (iv) Vehicles on Hung Luen Road eastbound will be directed to turn left onto Hung Lok Road northbound.

3. Suspension of Parking Spaces

The following parking spaces will be suspended from 12 noon on 30 January 2025 to 3 am on 31 January 2025:

- (i) All on-street parking spaces, metered parking spaces and motorcycle parking spaces for aforementioned road closure areas; and
- (ii) 30 metered parking spaces for non-franchised buses at Hoi Wan Road near West Kowloon Bus Terminus.

4. Suspension of Public Transport Interchange and Bus Termini

The following public transport interchange and bus termini will be temporarily suspended on the following periods until the re-opening of roads:

- (a) From 5 pm:
 - (i) Tsim Sha Tsui East (Mody Road) Bus Terminus.

(b) From 5.30 pm:

(i) Star Ferry Bus Terminus.

(c) From 7 pm:

(i) China Ferry Terminal Public Transport Interchange.

5. Suspension of Taxi Stands and Taxi Pick-up/Drop-off Point

The taxi pick-up/drop-off point on Canton Road northbound outside China Hong Kong City will be suspended from 5 pm until the re-opening of roads; all other taxi stands and taxi pick-up/drop-off points along the closed roads will be suspended in phases from 5 pm until the re-opening of roads.

6. Suspension of Public Light Bus Stands

The public light bus stand on Canton Road northbound outside China Hong Kong City will be suspended from 5 pm until the re-opening of roads; all other public light bus stands along the closed roads will be suspended in phases from 5 pm until the re-opening of roads.

7. Restrictions on Access to/exit from Carparks

- (i) Vehicles parked in all carparks within the closed road area in Tsim Sha Tsui will not be permitted to enter or leave the carparks from about 5 pm until the re-opening of roads.
- (ii) Vehicles parked in all carparks within the closed road area in West Kowloon Cultural District will not be permitted to enter or leave the carparks from about 6 pm until the re-opening of roads.

Motorists wishing to park their vehicles in these carparks are advised to do so before the road closures and shall prepare to accept that their vehicles cannot leave the carparks until the uplifting of the road closures.

B. Public Transport Arrangements

1. MTR Services

The services of Island Line, Tsuen Wan Line, Kwun Tong Line, South Island Line, Tung Chung Line, Tuen Ma Line and East Rail Line will be strengthened subject to passenger demand.

2. Tram Services

The frequency of the tram service will be strengthened to meet passenger demand if

necessary.

3. Franchised Bus Services

HONG KONG ISLAND

(a) Bus Diversions and Bus Stop Arrangements

In connection with the road closures on Hong Kong Island, the following bus diversions and temporary bus stop arrangements will be implemented in phases in the following periods on 30 January 2025 until the re-opening of roads:

(i) From 2 pm:

| Routes | Direction | Diversion before resuming its original routing | Suspended Bus Stops | Temporary Bus Stops |
|----------------------------|------------------|--|--|----------------------------|
| Cross Harbour Route No. H1 | Tsim Sha Tsui | via Fleming Road and Hung Hing Road, then resume original routing. | Expo Drive East outside Hong Kong Convention and Exhibition Centre | Not applicable |

(ii) From 4.30 pm:

| Routes | Direction | Diversion before resuming its original routing | Suspended Bus Stops | Temporary Bus Stops |
|------------------|--------------------|--|--|---|
| CTB Route No. 1M | Wan Chai | via Hennessy Road, Luard Road, Gloucester Road, Harcourt Road, Cotton Tree Drive, Queensway and terminates at Admiralty (East) Bus Terminus. | Exhibition Centre Station Public Transport Interchange | 1. Hennessy Road near Fleming Road 2. Admiralty Station (East) Bus Terminus |
| | Wong Nai Chung Gap | Departs from Admiralty (East) Bus Terminus, via Queensway, Hennessy Road and Fleming Road. | Exhibition Centre Station Public Transport Interchange | 1. Admiralty Station (East) Bus Terminus 2. No. 15 Hennessy Road outside Duke of Windsor Social Service Building 3. Hennessy Road before O'Brien Road |

| Routes | Direction | Diversion before resuming its original routing | Suspended Bus Stops | Temporary Bus Stops |
|---------------------------------|---|--|---|--|
| CTB Route No. 2 | Grand Promenade | via Connaught Road Central, Man Kat Street, Man Cheung Street and Man Yiu Street. | 1. Man Kwong Street near Man Fai Street 2. Man Kwong Street near Central Pier 3 3. Man Kwong Street near Central Pier 5 4. Man Kwong Street near Central Pier 6 5. Man Yiu Street opposite Two International Finance Centre | Man Cheung Street outside IFC Mall |
| CTB Route Nos. 2A, 2X, 8 and 8P | Wan Chai | Terminates at Hennessy Road outside Hennessy Road Government Primary School. | Exhibition Centre Station Public Transport Interchange | Not applicable |
| | Yiu Tung Estate/ Grand Promenade / Heng Fa Chuen/ Siu Sai Wan | Departs from Hennessy Road near Stewart Road, then resume original routing. | Exhibition Centre Station Public Transport Interchange | Not applicable |
| CTB Route No. 4 | Central | via Connaught Road Central, Man Kat Street, Man Cheung Street and Man Yiu Street. | 1. Man Kwong Street near Man Fai Street 2. Man Kwong Street near Central Pier 3 3. Man Kwong Street near Central Pier 5 4. Man Yiu Street opposite Two International Finance Centre | Man Cheung Street near IFC Mall |
| CTB Route Nos. 7 and 91 | Central | via Man Cheung Street and terminates at Hong Kong Station Public Transport Interchange. | 1. Man Cheung Street outside IFC Mall 2. Central Ferry Piers Bus Terminus | Hong Kong Station Public Transport Interchange |
| | Shek Pai Wan / Ap Lei Chau Estate | Departs from Hong Kong Station Public Transport Interchange, via Man Cheung Street and Man Yiu Street. | Central Ferry Piers Bus Terminus | Hong Kong Station Public Transport Interchange |
| CTB Route No. 11 | Central | via Connaught Place, Man Cheung Street westbound, U-turn and | 1. Man Yiu Street outside Two International | Hong Kong Station Public Transport |

| Routes | Direction | Diversion before resuming its original routing | Suspended Bus Stops | Temporary Bus Stops |
|-------------------|-------------------|---|---|--|
| | | Man Cheung Street eastbound, and terminate at Hong Kong Station Public Transport Interchange. | 2. Finance Centre Central Ferry Piers Bus Terminus | Interchange |
| | Jardine's Lookout | Departs from Hong Kong Station Public Transport Interchange, via Man Cheung Street eastbound, U-turn and Man Cheung Street westbound. | Central Ferry Piers Bus Terminus | Hong Kong Station Public Transport Interchange |
| CTB Route No. 12 | Central | via Connaught Road Central, Pedder Street, Connaught Place, Harbour View Street and terminates at Central (Exchange Square). | 1. Connaught Road Central near Queen Victoria Street 2. Connaught Road Central near Jubilee Street 3. Connaught Road Central near Wing Wo Street 4. Man Kwong Street near Central Pier 3 | Central (Exchange Square) |
| | Park Road | Departs from Central (Exchange Square), then resume original routing. | 1. Man Kwong Street near Central Pier 3 2. Man Kwong Street near Central Pier 5 3. Man Kwong Street near Central Pier 6 | Not applicable |
| CTB Route No. 15 | Central | via Connaught Place, Harbour View Street and terminates at Central (Exchange Square). | 1. Man Yiu Street outside Two International Finance Centre 2. Man Kwong Street near Central Pier 5 | Central (Exchange Square) |
| | The Peak | Departs from Central (Exchange Square), then resume original routing. | 1. Man Kwong Street near Central Pier 5 2. Man Kwong Street near Central Pier 6 3. Man Kwong Street near Central Pier 8 | Not applicable |
| CTB Route No. 15B | Wan Chai | via Causeway Road, and terminates at Hing Fat Street. | 1. Harbour Road outside Causeway Centre 2. Fleming Road outside Hong Kong | Not applicable |

| Routes | Direction | Diversion before resuming its original routing | Suspended Bus Stops | Temporary Bus Stops |
|-------------------|------------------|---|--|--|
| | | | Convention and Exhibition Centre 3. Expo Drive East outside Hong Kong Convention and Exhibition Centre | |
| CTB Route No. 25 | Central | via Connaught Road Central, Man Kat Street, Man Cheung Street and terminates at Hong Kong Station Public Transport Interchange. | 1. Man Kwong Street before Man Fai Street 2. Man Kwong Street near Central Pier 3 3. Man Kwong Street near Central Pier 5 | Hong Kong Station Public Transport Interchange |
| | Braemar Hill | Departs from Hong Kong Station Public Transport Interchange, via Man Cheung Street eastbound, U-turn and Man Cheung Street westbound. | 1. Man Kwong Street near Central Pier 3 2. Man Kwong Street near Central Pier 5 3. Man Kwong Street near Central Pier 8 | Hong Kong Station Public Transport Interchange |
| CTB Route No. 25A | Wan Chai | via Hennessy Road and terminates at Hennessy Road near Fenwick Street. | Exhibition Centre Station Public Transport Interchange | No. 36 Hennessy Road near Fenwick Street |
| | Braemar Hill | Departs from Hennessy Road westbound near Fenwick Street, via Johnston Road, Luard Road and Hennessy Road eastbound. | Exhibition Centre Station Public Transport Interchange | No. 36 Hennessy Road near Fenwick Street |
| CTB Route No. 40 | Wan Chai | via Hennessy Road, Fenwick Street, Johnston Road and terminates at Johnston Road near Southorn Playground. | 1. No. 69 Hennessy Road near Luard Road 2. No. 163-177 Hennessy Road near Fleming Road 3. Exhibition Centre Station Public Transport Interchange | Johnston Road outside Southorn Playground |
| | Wah Fu (North) | Departs from Johnston Road near Southorn Playground, via Fleming Road and Hennessy Road. | Exhibition Centre Station Public Transport Interchange | Johnston Road outside Southorn Playground |

| Routes | Direction | Diversion before resuming its original routing | Suspended Bus Stops | Temporary Bus Stops |
|--|---|---|---|--|
| CTB Route No. 40M | Wan Chai | via Hennessy Road, Fenwick Street, Johnston Road and terminates at Johnston Road near Southorn Playground. | 1. Gloucester Road outside Immigration Tower 2. Exhibition Centre Station Public Transport Interchange | Johnston Road outside Southorn Playground |
| Cross Harbour Route Nos. 102, 103, 106 and 170 | Mei Foo/ Chuk Yuen/ Wong Tai Sin/ Sha Tin | via Gloucester Road, Canal Road flyover, Canal Road East, Canal Road West, Canal Road flyover and Cross Harbour Tunnel. | Not applicable | Not applicable |
| Cross Harbour Route No. 104 | Pak Tin | via Gloucester Road and Cross Harbour Tunnel. | Harbour Road outside Wan Chai Training Pool | Not applicable |
| Cross Harbour Route Nos. 110 and 118 | Tsim Sha Tsui / Cheung Sha Wan | via Gloucester Road, flyover and Cross Harbour Tunnel. | Not applicable | Not applicable |
| Cross Harbour Route No. 307 | Central | via Wing Wo Street, Connaught Road Central, Man Kat Street, Man Cheung Street and terminates at Hong Kong Station Public Transport Interchange. | 1. Man Kwong Street near Central Pier 3 2. Central Ferry Piers Bus Terminus | Hong Kong Station Public Transport Interchange |
| | Tai Po | Departs from Hong Kong Station Public Transport Interchange, via Man Cheung Street eastbound, U-turn and Man Cheung Street westbound. | Central Ferry Piers Bus Terminus | Hong Kong Station Public Transport Interchange |
| Cross Harbour Route No. 603 | Central | Terminates at Connaught Road Central near Gilman Street. | 1. Man Kwong Street near Central Pier 3 2. Central Ferry Piers Bus Terminus | Not applicable |
| | Ping Tin | Departs from Connaught Road Central near Gilman Street, then resume | Central Ferry Piers Bus Terminus | Not applicable |

| Routes | Direction | Diversion before resuming its original routing | Suspended Bus Stops | Temporary Bus Stops |
|-----------------------------|-------------------------------|--|---|---|
| | | original routeing. | | |
| Cross Harbour Route No. 673 | Central | via Connaught Road Central, Man Kat Street and Man Cheung Street. | 1. Man Kwong Street near Central Pier 5 2. Man Cheung Street outside Hong Kong Station | Not applicable |
| CTB Route Nos. 720 and 788 | Grand Promenade / Siu Sai Wan | via Gloucester Road and Victoria Road. | Convention Avenue outside Wan Chai Ferry Pier | Not applicable |
| CTB Route No. 722 | Yiu Tung Estate | 1. via Connaught Road Central, Man Kat Street, Man Cheung Street, Man Yiu Street in Central; and 2. via Gloucester Road and Victoria Road in Wan Chai. | 1. Man Kwong Street near Man Fai Street 2. Man Kwong Street near Central Pier 3 3. Man Kwong Street near Central Pier 5 4. Man Kwong Street near Central Pier 6 5. Central Ferry Piers Bus Terminus 6. Convention Avenue outside Wan Chai Ferry Pier | Man Cheung Street outside IFC Mall |
| CTB Route No. 780 | Central | via Connaught Road Central, Man Kat Street, Man Cheung Street and terminate at Hong Kong Station Public Transport Interchange. | 1. Man Kwong Street near Central Pier 3 2. Man Kwong Street near Central Pier 5 3. Central Ferry Piers Bus Terminus | Hong Kong Station Public Transport Interchange |
| | Chai Wan | 1. Departs from Hong Kong Station Public Transport Interchange, via Man Cheung Street eastbound, U-turn and Man Cheung Street westbound in Central; and 2. via Gloucester Road and Victoria Road in Wan Chai. | 1. Central Ferry Piers Bus Terminus 2. Convention Avenue outside Wan Chai Ferry Pier | Hong Kong Station Public Transport Interchange |
| Cross Harbour Route No. 905 | Wan Chai | via Harcourt Road, Cotton Tree Drive, Queensway, Hennessy Road, Fenwick Street and terminates at | 1. Harcourt Road outside Central Government Offices | 1. Cotton Tree Drive outside Lippo Centre 2. Johnston Road outside |

| Routes | Direction | Diversion before resuming its original routing | Suspended Bus Stops | Temporary Bus Stops |
|-----------------------------|------------------|---|--|---|
| | | Johnston Road outside Southorn Playground. | 2. Lung Wui Road opposite CITIC Tower 3. Harbour Road outside Hong Kong Convention & Exhibition Centre 4. Harbour Road outside Wan Chai Training Pool 5. Exhibition Centre Station Public Transport Interchange | Southorn Playground |
| | Lai Chi Kok | Departs from Hennessy Road westbound near Fleming Road, then resume original routing. | Exhibition Centre Station Public Transport Interchange | Not applicable |
| Cross Harbour Route No. 930 | Wan Chai | via Victoria Park Road, flyover, Gloucester Road, flyover, Tung Lo Wan Drive and terminates at Moreton Terrace Bus Terminus. | 1. Gloucester Road outside Paterson Street 2. Exhibition Centre Station Public Transport Interchange | Moreton Terrace Bus Terminus |
| | Tsuen Wan | Departs from Moreton Terrace Bus Terminus, via Moreton Terrace, Causeway Road, Irving Street, Pennington Street, Yee Wo Street and Hennessy Road. | Exhibition Centre Station Public Transport Interchange | 1. Moreton Terrace Bus Terminus 2. Yee Wo Street opposite Hong Kong Mansion 3. Hennessy Road near Canal Road East 4. Hennessy Road outside CNT Tower 5. Hennessy Road outside Hennessy Road Government Primary School |
| Cross Harbour | Tin Hau | via Connaught Road Central and Harcourt | 1. Man Kwong Street near Man Fai Street | 1. Pier Road near Harbour |

| Routes | Direction | Diversion before resuming its original routing | Suspended Bus Stops | Temporary Bus Stops |
|-----------------------------|-----------|---|---|---|
| Route No. 948 | | Road, then resume original routing. | 2. Man Kwong Street near Central Pier 3 3. Connaught Place near General Post Office | Building 2. Connaught Road Central outside Jardine House |
| Cross Harbour Route No. 960 | Wan Chai | via Hennessy Road, Fenwick Street, Johnston Road and terminates at Johnston Road outside Southorn Playground. | 1. Hennessy Road near Fleming Road 2. Exhibition Centre Station Public Transport Interchange | Johnston Road outside Southorn Playground |
| | Tuen Mun | Departs from Hennessy Road near Fleming Road, then resume original routing. | Exhibition Centre Station Public Transport Interchange | Not applicable |
| Cross Harbour Route No. 961 | Wan Chai | <u>Departures from Shan King after 3 pm:</u> terminates at Hennessy Road eastbound near Fleming Road. | 1. Fleming Road near HKCEC 2. Hong Kong Convention and Exhibition Centre Extension Bus Terminus | Not applicable |
| | Tuen Mun | <u>Departures from Wan Chai between 3 pm to 4.30 pm:</u> departs from Hennessy Road westbound near Fleming Road, then resume to the original routing. | 1. Hong Kong Convention and Exhibition Centre Extension Bus Terminus 2. Expo Drive East near Convention Avenue | Not applicable |
| | | <u>Departures from Wan Chai after 4.30 pm (via Causeway Bay):</u> departs from Yee Wo Street, then resume to the original routing. | 1. Hong Kong Convention and Exhibition Centre Extension Bus Terminus 2. Expo Drive East near Convention Avenue 3. Moreton Terrace | Not applicable |
| Cross Harbour Route No. 978 | Wan Chai | via Connaught Road Central, Harcourt Road, Cotton Tree Drive, Queensway, Hennessy Road, Fenwick Street, and terminates Johnston | 1. Man Kwong Street near Central Government Pier 2. Man Kwong Street near Central Pier 5 3. Connaught Place near General Post | 1. Pier Road near Harbour Building 2. Connaught Road Central outside Jardine House |

| Routes | Direction | Diversion before resuming its original routing | Suspended Bus Stops | Temporary Bus Stops |
|----------------------------|------------------|---|--|---|
| | | Road outside Southorn Playground. | Office 4. Harcourt Road outside Central Government Offices 5. Lung Wui Road opposite CITIC Tower 6. No. 1 Harbour Road outside Hong Kong Convention & Exhibition Centre 7. No. 27 Harbour Road outside Wan Chai Training Pool 8. Exhibition Centre Station Public Transport Interchange | 3. Cotton Tree Drive outside Lippo Centre 4. Hennessy Road near Arsenal Street 5. Johnston Road outside Southorn Playground |
| | Fanling | Departs from Hennessy Road westbound near Fleming Road, then resume original routing. | Exhibition Centre Station Public Transport Interchange | Not applicable |
| Cross Harbour Route No. H1 | Tsim Sha Tsui | Departs from Central (Exchange Square), then resume original routing. After Hennessy Road, divert via Canal Road East, Canal Road West, Canal Road flyover and Cross Harbour Tunnel, then resume to the original routing. | 1. Man Kwong Street near Central Pier 6 2. Expo Drive East outside Hong Kong Convention and Exhibition Centre 3. Hung Hing Road opposite Exhibition Centre Station 4. Hung Hing Road outside Wan Chai Promenade | Not applicable |
| Cross Harbour Route No. H2 | Central | via Gloucester Road, Harcourt Road, Connaught Road Central, Connaught Place, Harbour View Street and terminates at Central (Exchange Square). | 1. Harbour Road outside Central Plaza 2. Man Kwong Street near Central Pier 6 | 1. Gloucester Road outside Old Wan Chai Police Station 2. Central (Exchange Square) |
| Cross Harbour | Central | via Connaught Place, Harbour View Street | Man Kwong Street near Central Pier 6 | Central (Exchange |

| Routes | Direction | Diversion before resuming its original routing | Suspended Bus Stops | Temporary Bus Stops |
|-------------------|--------------------------------|--|--|--|
| Route No. H2K | | and terminates at Central (Exchange Square). | | Square) |
| | West Kowloon Cultural District | Departs from Central (Exchange Square), via Connaught Road, Harcourt Road, Gloucester Road and Cross Harbour Tunnel. | 1. Man Kwong Street near Central Pier 6 2. Lung Wo Road near Central Harbourfront Event Space 3. Convention Avenue outside Wan Chai Ferry Pier 4. Hung Hing Road outside Wan Chai Promenade | 1. Central (Exchange Square) 2. Gloucester Road outside Immigration Tower |
| CTB Route No. X9 | Central | Terminate at Connaught Road Central near Queen Victoria Street. | Man Kwong Street near Central Pier 6 | Not applicable |
| CTB Route No. X15 | Central | via Connaught Place, Harbour View Street and terminates at Central (Exchange Square). | 1. Man Yiu Street outside Two International Finance Centre 2. Man Kwong Street near Central Pier 6 | Central (Exchange Square) |
| | The Peak | Departs from Central (Exchange Square), then resume original routing. | Man Kwong Street near Central Pier 6 | Not applicable |

(iii) From 5.30 pm:

| Routes | Direction | Diversion before resuming its original routing | Suspended Bus Stops | Temporary Bus Stops |
|------------------|-------------------------------|---|--|---|
| CTB Route No. 5X | Causeway Bay (Whitfield Road) | via Causeway Road, Hing Fat Street and terminates at Hing Fat Street outside Victoria Park Swimming Pool. | Causeway Bay (Whitfield Road) Bus Terminus | Hing Fat Street outside Victoria Park Swimming Pool |

(iv) From 6.30 pm:

| Routes | Direction | Diversion before resuming its original routing | Suspended Bus Stops | Temporary Bus Stops |
|------------------|--------------------------|---|--|--|
| CTB Route No. 13 | Admiralty (Tamar Street) | via Connaught Road Central and Harcourt Road. | Edinburgh Place outside City Hall | Connaught Road Central outside City Hall |
| CTB Route No. 18 | Kennedy Town bound | via Gloucester Road. | 1. Harbour Road outside Causeway Centre 2. Harbour Road outside Central Plaza 3. Harbour Road outside Shui On Centre | 1. Gloucester Road outside Old Wan Chai Police Station 2. Gloucester Road outside Malaysia Building |

(v) From 7 pm:

| Routes | Direction | Diversion before resuming its original routing | Suspended Bus Stops | Temporary Bus Stops |
|-------------------|------------------|---|---|----------------------------|
| CTB Route No. 30X | Admiralty | via Connaught Road West, Connaught Road Central, Connaught Place and Harbour View Street. | Man Yiu Street outside Two International Finance Centre | Not applicable |

(b) Service Suspension

- (i) The service of CTB Route No. 5X will be suspended from 6.55 pm (Causeway Bay (Whitfield Road) bound); and from 6 pm (Kennedy Town bound) until the re-opening of roads.

(c) Strengthening of Service

- (i) The services of CTB Route Nos. 70, 720, 780, 788 and X15 will be strengthened according to passenger demand.

KOWLOON

(a) Bus Diversions and Bus Stop Arrangements

In connection with the road closures in Tsim Sha Tsui, the following bus diversions and temporary bus stop arrangement will be implemented from 5 pm on 30 January 2025 until the re-opening of roads:

| Routes | Bound | Diversion before resuming its original routeing | Suspended Bus Stops | Temporary Bus Stops |
|--------------------------------|-----------------------------|--|---|---|
| KMB Route Nos. 1 and 1A | Converted to circular route | via Nathan Road southbound, Jordan Road westbound, Wui Man Road, Jordan Road eastbound and Nathan Road northbound. | <ol style="list-style-type: none"> 1. Nathan Road near Tak Shing Street 2. Nathan Road near Cameron Road 3. Nathan Road southbound near Middle Road 4. Salisbury Road outside Hong Kong Cultural Center 5. Star Ferry 6. Nathan Road northbound near Middle Road 7. Kimberly Road near Nathan Road 8. Nathan Road near Bowring Street | <ol style="list-style-type: none"> 1. Jordan Road near Woosung Street 2. Wui Man Road near West Kowloon Station |
| KMB Route No. 2 | Converted to circular route | via Nathan Road southbound, Jordan Road westbound, Wui Man Road, Jordan Road eastbound and Nathan Road northbound. | <ol style="list-style-type: none"> 1. Nathan Road near Tak Shing Street 2. Nathan Road near Cameron Road 3. Nathan Road southbound near Middle Road 4. Salisbury Road outside Hong Kong Cultural Center 5. Star Ferry 6. Nathan Road northbound near Middle Road 7. Nathan Road near Kowloon Mosque and Islamic Centre 8. Nathan Road near Bowring Street | <ol style="list-style-type: none"> 1. Jordan Road near Woosung Street 2. Wui Man Road near West Kowloon Station |
| KMB Route Nos. 3C, 14 and 238X | Converted to circular route | via Jordan Road westbound, Wui Man Road and Jordan Road eastbound. | <ol style="list-style-type: none"> 1. Canton Road near Wui Cheung Road 2. China Ferry Terminal Bus Terminus 3. Canton Road near Austin Station | Wui Man Road near West Kowloon Station |
| KMB Route | Tsim Sha Tsui | via Chatham Road South and Granville | <ol style="list-style-type: none"> 1. Chatham Road South near Mody | Granville Road near Hong Kong |

| Routes | Bound | Diversion before resuming its original routeing | Suspended Bus Stops | Temporary Bus Stops |
|------------------|------------------|---|--|--|
| Nos. 5 and 28 | | Road. | Road 2. Salisbury Road near East Tsim Sha Tsui Station 3. Star Ferry | Science Museum |
| | Fu Shan/ Lok Wah | via Granville Road, Science Museum Road, Cheong Wan Road, Chatham Road South, U-turn, Chatham Road South and Cheong Wan Road. | 1. Star Ferry 2. Salisbury Road near East Tsim Sha Tsui Station 3. Chatham Road South near Mody Road 4. Chatham Road South near Granville Road 5. Chatham Road South opposite Hong Kong Science Museum | Granville Road near Hong Kong Science Museum |
| KMB Route No. 5A | Tsim Sha Tsui | via Hong Chong Road, Science Museum Road, Cheong Wan Road, Chatham Road South and Granville Road. | 1. Salisbury Road opposite Wing On Plaza 2. Salisbury Road near East Tsim Sha Tsui Station 3. Star Ferry | Granville Road near Hong Kong Science Museum |
| | Kai Tak | Via Granville Road, Science Museum Road and Hong Chong Road. | 1. Star Ferry 2. Salisbury Road near East Tsim Sha Tsui Station 3. Salisbury Road near Wing On Plaza | Granville Road near Hong Kong Science Museum |
| KMB Route No. 5C | Tsim Sha Tsui | via Chatham Road South and Granville Road. | 1. Chatham Road South near Mody Road 2. Salisbury Road near East Tsim Sha Tsui Station 3. Star Ferry | Granville Road near Hong Kong Science Museum |
| | Tsz Wan Shan | via Granville Road, Science Museum Road, Cheong Wan Road, Chatham Road South, U-turn, Chatham Road South and Cheong Wan Road. | 1. Star Ferry 2. Salisbury Road near East Tsim Sha Tsui Station 3. Chatham Road South near Mody Road | Granville Road near Hong Kong Science Museum |

| Routes | Bound | Diversion before resuming its original routeing | Suspended Bus Stops | Temporary Bus Stops |
|-----------------|-----------------------------|--|--|---|
| | | | 4. Chatham Road South near Granville Road | |
| KMB Route No. 6 | Converted to circular route | via Nathan Road southbound, Jordan Road westbound, Wui Man Road, Jordan Road eastbound and Nathan Road northbound. | <ol style="list-style-type: none"> 1. Nathan Road near Tak Shing Street 2. Nathan Road near Cameron Road 3. Nathan Road southbound near Middle Road 4. Salisbury Road outside Hong Kong Cultural Center 5. Star Ferry 6. Nathan Road northbound near Middle Road 7. Nathan Road near Kimberley Road 8. Nathan Road near Tsim Sha Tsui Police Station | <ol style="list-style-type: none"> 1. Jordan Road near Woosung Street 2. Wui Man Road near West Kowloon Station |
| KMB Route No. 7 | Converted to circular route | via Nathan Road southbound, Jordan Road westbound, Wui Man Road, Jordan Road eastbound and Nathan Road northbound. | <ol style="list-style-type: none"> 1. Nathan Road near Kimberley Road 2. Nathan Road southbound near Middle Road 3. Salisbury Road outside Hong Kong Cultural Center 4. Star Ferry 5. Nathan Road northbound near Middle Road 6. Nathan Road near Kowloon Mosque and Islamic Centre 7. Nathan Road near Park Lane Shopper's Boulevard | <ol style="list-style-type: none"> 1. Jordan Road near Woosung Street 2. Wui Man Road near West Kowloon Station |
| KMB Route No. 8 | Tsim Sha Tsui | via Chatham Road South and Granville Road. | <ol style="list-style-type: none"> 1. Chatham Road South near Mody Road 2. Salisbury Road near East Tsim Sha | Granville Road near Hong Kong Science Museum |

| Routes | Bound | Diversion before resuming its original routeing | Suspended Bus Stops | Temporary Bus Stops |
|------------------|---------------------------------|--|---|---|
| | | | Tsui Station 3. Star Ferry | |
| | Kowloon Station | via Granville Road, Science Museum Road, Cheong Wan Road, Chatham Road South, U-turn, Chatham Road South and Cheong Wan Road. | 1. Star Ferry 2. Salisbury Road near East Tsim Sha Tsui Station 3. Chatham Road South near Mody Road 4. Chatham Road South near Golden Mansion 5. Chatham Road South opposite Hong Kong Science Museum | Granville Road near Hong Kong Science Museum |
| KMB Route No. 8A | Circular route omits Star Ferry | Departs from Laguna Verde Bus Terminus via Tai Wan Road, Hung Hom Road, Tak Man Street, Whampoa Garden Bus Terminus, then resume normal routeing until Chatham Road South, Granville Road, Science Museum Road, Cheong Wan Road, Chatham Road South, U-turn, Chatham Road South, Cheong Wan Road, then resume normal routeing to Whampoa Garden Bus Terminus, Tak Hong Street, Hung Hom Road, Tai Wan Road, and terminates at Laguna Verde Bus Terminus. | 1. Chatham Road South southbound near Mody Road 2. Salisbury Road westbound near East Tsim Sha Tsui Station 3. Salisbury Road outside Hong Kong Cultural Center 4. Star Ferry 5. Salisbury Road eastbound near East Tsim Sha Tsui Station 6. Chatham Road South northbound near Mody Road 7. Chatham Road South near Golden Mansion | 1. Laguna Verde 2. Granville Road near Hong Kong Science Museum |
| KMB Route No. 9 | Converted to circular route | via Nathan Road southbound, Jordan Road westbound, Wui Man Road, Jordan Road eastbound and Nathan Road northbound. | 1. Nathan Road near Tak Shing Street 2. Nathan Road near Cameron Road 3. Nathan Road southbound near Middle Road 4. Salisbury Road | 1. Jordan Road near Woosung Street 2. Wui Man Road near West Kowloon |

| Routes | Bound | Diversion before resuming its original routeing | Suspended Bus Stops | Temporary Bus Stops |
|--------------------------------|-----------------------------|--|---|--|
| | | | <p>eastbound near East Tsim Sha Tsui Station</p> <p>5. Tsim Sha Tsui East (Mody Road)</p> <p>6. Salisbury Road westbound near East Tsim Sha Tsui Station</p> <p>7. Nathan Road northbound near Middle Road</p> <p>8. Nathan Road near Kowloon Mosque and Islamic Centre</p> <p>9. Nathan Road near Bowring Street</p> | Station |
| KMB Route Nos. 11, 95 and 203E | Kowloon Station | via Nga Cheung Road and Kowloon Station Public Transport Interchange. | Nga Cheung Road | Not applicable |
| KMB Route No. 12 | Converted to circular route | via Ferry Street, Canton Road, Wui Cheung Road, Wui Man Road, Wui Cheung Road and Canton Road. | <p>1. Canton Road near Wui Cheung Road</p> <p>2. Canton Road near Austin Road</p> <p>3. Canton Road outside Silvercord</p> <p>4. Salisbury Road eastbound near East Tsim Sha Tsui Station</p> <p>5. Tsim Sha Tsui East (Mody Road)</p> <p>6. Salisbury Road westbound near East Tsim Sha Tsui Station</p> <p>7. Kowloon Park Drive</p> <p>8. Canton Road outside China Hong Kong City</p> <p>9. Canton Road near Austin Station</p> | Wui Man Road near West Kowloon Station |
| KMB | Po Tat | via Science Museum | 1. Chatham Road | Not applicable |

| Routes | Bound | Diversion before resuming its original routeing | Suspended Bus Stops | Temporary Bus Stops |
|-------------------|-----------------------------|---|--|----------------------------|
| Route No. 13X | | Road, Hong Chong Road and Chatham Road North. | <p>South outside Hong Kong Science Museum</p> <ol style="list-style-type: none"> 2. Chatham Road South near Mody Road 3. Salisbury Road near East Tsim Sha Tsui Station 4. Nathan Road near Middle Road 5. Nathan Road near Kowloon Mosque and Islamic Centre 6. Nathan Road near Tsim Sha Tsui Police Station 7. Nathan Road near Nanking Street 8. Gascoigne Road near the Labour Tribunal 9. Gascoigne Road near Wylie Road | |
| | Tsim Sha Tsui East | via Chatham Road South, Cheong Wan Road, U-turn, Hong Tai Path, Hong Wing Path and Hong Pat Path. | <ol style="list-style-type: none"> 1. Jordan Road near Kowloon Union Church 2. Nathan Road near Tak Shing Street 3. Nathan Road near Kimberley Road 4. Nathan Road near Middle Road 5. Salisbury Road near East Tsim Sha Tsui Station 6. Salisbury Road near Wing On Plaza | Not applicable |
| KMB Route No. 14X | Circular route omits Jordan | via Chatham Road North southbound, Chatham Road South southbound, Granville Road, Science Museum Road, Cheong Wan Road, Chatham Road South northbound, U- | <ol style="list-style-type: none"> 1. Jordan Road near Kowloon Union Church 2. Nathan Road near Tak Shing Street 3. Nathan Road near Kimberley Road 4. Nathan Road near | Not applicable |

| Routes | Bound | Diversion before resuming its original routeing | Suspended Bus Stops | Temporary Bus Stops |
|------------------|--------------------|---|--|----------------------------|
| | | turn, Chatham Road South southbound and Cheong Wan Road. | <p>Middle Road</p> <p>5. Salisbury Road near East Tsim Sha Tsui Station</p> <p>6. Chatham Road South near Mody Road</p> <p>7. Chatham Road South near Granville Road</p> | |
| KMB Route No. 26 | Shun Tin | via Science Museum Road, Hong Chong Road and Chatham Road North. | <p>1. Chatham Road South outside Hong Kong Science Museum</p> <p>2. Chatham Road South near Mody Road</p> <p>3. Salisbury Road near East Tsim Sha Tsui Station</p> <p>4. Nathan Road near Haiphong Road</p> <p>5. Nathan Road near Park Lane Shopper's Boulevard</p> <p>6. Nathan Road near Austin Road</p> <p>7. Gascoigne Road near the Labour Tribunal</p> <p>8. Gascoigne Road near Wylie Road</p> | Not applicable |
| | Tsim Sha Tsui East | via Chatham Road South, Cheong Wan Road, U-turn, Hong Tai Path, Hong Wing Path and Hong Pat Path. | <p>1. Jordan Road near Kowloon Union Church</p> <p>2. Nathan Road near Tak Shing Street</p> <p>3. Nathan Road near Cameron Road</p> <p>4. Nathan Road near Middle Road</p> <p>5. Salisbury Road near East Tsim Sha Tsui Station</p> <p>6. Chatham Road</p> | Not applicable |

| Routes | Bound | Diversion before resuming its original routeing | Suspended Bus Stops | Temporary Bus Stops |
|-------------------|--------------------|---|---|---|
| | | | <p>South near Mody Road</p> <p>7. Chatham Road South near Granville Road</p> <p>8. Cheong Wan Road near Hong Kong Polytechnic University</p> | |
| KMB Route No. 35A | On Yam | via Science Museum Road, Cheong Wan Road, Chatham Road South, Gascoigne Road and Nathan Road. | <p>1. Chatham Road South outside Hong Kong Science Museum</p> <p>2. Chatham Road South near Mody Road</p> <p>3. Salisbury Road near East Tsim Sha Tsui Station</p> <p>4. Nathan Road near Middle Road</p> <p>5. Nathan Road near Kimberley Road</p> <p>6. Nathan Road near Bowring Street</p> | Not applicable |
| | Tsim Sha Tsui East | via Gascoigne Road, Chatham Road North, Wuhu Street, Gillies Avenue South, Cheong Wan Road, Science Museum Road, Hong Chong Road and Hong Tat Path. | <p>1. Nathan Road near Cheung Lok Street</p> <p>2. Nathan Road outside St. Andrew's Church</p> <p>3. Nathan Road near Middle Road</p> <p>4. Salisbury Road near East Tsim Sha Tsui Station</p> <p>5. Salisbury Road outside Wing On Plaza</p> | Gascoigne Road near the Labour Tribunal |
| KMB Route No. 41A | Cheung On | via Science Museum Road, Cheong Wan Road, Chatham Road South, Gascoigne Road and Nathan Road. | <p>1. Chatham Road South outside Hong Kong Science Museum</p> <p>2. Chatham Road South near Mody Road</p> <p>3. Salisbury Road</p> | Not applicable |

| Routes | Bound | Diversion before resuming its original routeing | Suspended Bus Stops | Temporary Bus Stops |
|-------------------|--------------------|---|---|---|
| | | | <p>near East Tsim Sha Tsui Station</p> <ol style="list-style-type: none"> 4. Nathan Road near Middle Road 5. Nathan Road near Kimberley Road 6. Nathan Road near Bowring Street | |
| | Tsim Sha Tsui East | via Gascoigne Road, Chatham Road North, Wuhu Street, Gillies Avenue South, Cheong Wan Road, Science Museum Road, Hong Chong Road and Hong Tat Path. | <ol style="list-style-type: none"> 1. Nathan Road near Cheung Lok Street 2. Nathan Road outside St. Andrew's Church 3. Nathan Road near Middle Road 4. Salisbury Road near East Tsim Sha Tsui Station 5. Chatham Road South near Mody Road 6. Chatham Road South near Granville Road 7. Cheong Wan Road outside Hong Kong Polytechnic University | Gascoigne Road near the Labour Tribunal |
| KMB Route No. 81C | Tsim Sha Tsui | via Gascoigne Road, Chatham Road North, Hung Hom Bypass, Princess Margaret Road Link, Metropolis Drive, Cheong Wan Road, On Wan Road and terminates at Hung Hom Station Bus Terminus. | <ol style="list-style-type: none"> 1. Nathan Road near Cheung Lok Street 2. Nathan Road outside St. Andrew's Church 3. Nathan Road near Middle Road 4. Salisbury Road near East Tsim Sha Tsui Station 5. Tsim Sha Tsui East (Mody Road) | <ol style="list-style-type: none"> 1. Gascoigne Road near the Labour Tribunal 2. Hung Hom Station |
| | Yiu On | Departs from Hung Hom Station Bus Terminus, via Cheong Wan Road, Metropolis Drive, Hung Hom Bypass, Princess | <ol style="list-style-type: none"> 1. Tsim Sha Tsui East (Mody Road) 2. Salisbury Road near East Tsim Sha Tsui Station 3. Nathan Road near | Not applicable |

| Routes | Bound | Diversion before resuming its original routeing | Suspended Bus Stops | Temporary Bus Stops |
|-------------------|------------------|---|--|---|
| | | Margaret Road Link, Gascoigne Road and Nathan Road. | <p>Haiphong Road</p> <p>4. Nathan Road near Park Lane Shopper's Boulevard</p> <p>5. Nathan Road near Austin Road</p> | |
| KMB Route No. 87D | Hung Hom Station | via Gascoigne Road, Chatham Road North, Princess Margaret Road Link, Metropolis Drive, Cheong Wan Road and On Wan Road. | <p>1. Nathan Road near Cheung Lok Street</p> <p>2. Nathan Road outside St. Andrew's Church</p> <p>3. Nathan Road near Middle Road</p> <p>4. Salisbury Road near East Tsim Sha Tsui Station</p> <p>5. Salisbury Road outside Wing On Plaza</p> | Gascoigne Road near the Labour Tribunal |
| | Kam Ying Court | via Cheong Wan Road, Metropolis Drive, Hung Hom Bypass, Princess Margaret Road Link, Gascoigne Road and Nathan Road. | <p>1. Cheong Wan Road near Hong Kong Museum of History</p> <p>2. Chatham Road South outside Hong Kong Science Museum</p> <p>3. Chatham Road South near Mody Road</p> <p>4. Salisbury Road near East Tsim Sha Tsui Station</p> <p>5. Nathan Road near Haiphong Road</p> <p>6. Nathan Road near Park Lane Shopper's Boulevard</p> <p>7. Nathan Road near Austin Road</p> | Not applicable |
| KMB Route No. 92R | Tsim Sha Tsui | Via Hong Chong Road and Science Museum Road. | <p>1. Salisbury Road outside Wing On Plaza</p> <p>2. Salisbury Road near East Tsim Sha</p> | Science Museum Road near Hong Kong Science Museum |

| Routes | Bound | Diversion before resuming its original routeing | Suspended Bus Stops | Temporary Bus Stops |
|-------------------------|---------------------|---|---|----------------------------|
| | | | Tsui Station 3. Star Ferry | |
| KMB Route No. 98D | Hang Hau (North) | via Science Museum Road, Hong Chong Road and Chatham Road North. | 1. Chatham Road South outside Hong Kong Science Museum 2. Chatham Road South near Mody Road 3. Salisbury Road near East Tsim Sha Tsui Station 4. Nathan Road near Haiphong Road 5. Nathan Road near Park Lane Shopper's Boulevard 6. Nathan Road near Austin Road 7. Gascoigne Road near the Labour Tribunal 8. Gascoigne Road near Wylie Road | Not applicable |
| | Tsim Sha Tsui East | via Chatham Road South, Cheong Wan Road, U-turn, Hong Tai Path, Hong Wing Path and Hong Pat Path. | 1. Jordan Road near Kowloon Union Church 2. Nathan Road near Tak Shing Street 3. Nathan Road near Cameron Road 4. Nathan Road near Middle Road 5. Salisbury Road near East Tsim Sha Tsui Station 6. Chatham Road South near Mody Road 7. Chatham Road South near Granville Road 8. Cheong Wan Road near Hong Kong Polytechnic | Not applicable |

| Routes | Bound | Diversion before resuming its original routeing | Suspended Bus Stops | Temporary Bus Stops |
|--------------------|--------------------|--|--|---|
| | | | University | |
| KMB Route No. 203C | Tai Hang Tung | via Science Museum Road, Cheong Wan Road, Chatham Road South, Gascoigne Road and Wylie Road. | <ol style="list-style-type: none"> 1. Tsim Sha Tsui East (Mody Road) 2. Salisbury Road near East Tsim Sha Tsui Station 3. Nathan Road near Middle Road 4. Nathan Road near Kimberley Road 5. Nathan Road near Bowring Street 6. Nathan Road near Ning Po Street 7. Gascoigne Road near the Labour Tribunal 8. Gascoigne Road near Wylie Road | Science Museum Road near Hong Kong Science Museum |
| | Tsim Sha Tsui East | via Jordan Road, Wui Man Road, Wui Cheung Road, Canton Road, Austin Road, Cheong Wan Road, Hong Tai Path, Hong Wing Path, Science Museum Path and Science Museum Road. | <ol style="list-style-type: none"> 1. Canton Road near Austin Road 2. Canton Road outside Silvercord 3. Salisbury Road near East Tsim Sha Tsui Station 4. Tsim Sha Tsui East (Mody Road) | Science Museum Road near Hong Kong Science Museum |
| KMB Route No. 208 | Broadcast Drive | via Science Museum Road, Cheong Wan Road, Chatham Road South, Gascoigne Road and Nathan Road. | <ol style="list-style-type: none"> 1. Cheong Wan Road near Hong Kong Museum of History 2. Chatham Road South outside Hong Kong Science Museum 3. Chatham Road South near Mody Road 4. Salisbury Road near East Tsim Sha Tsui Station 5. Nathan Road near Middle Road 6. Nathan Road near Kimberley Road 7. Nathan Road near | Not applicable |

| Routes | Bound | Diversion before resuming its original routeing | Suspended Bus Stops | Temporary Bus Stops |
|--------------------|-----------------------------|---|--|--|
| | | | <p>Kowloon Mosque and Islamic Centre</p> <p>8. Nathan Road near Park Lane Shopper's Boulevard</p> <p>9. Nathan Road near Nanking Street</p> | |
| | Tsim Sha Tsui East | via Gascoigne Road, Chatham Road North, Wuhu Street, Gillies Avenue South, Cheong Wan Road, Science Museum Road, Hong Chong Road and Hong Tat Path. | <p>1. Nathan Road near Saigon Street</p> <p>2. Nathan Road near Kimberley Road</p> <p>3. Nathan Road near Middle Road</p> <p>4. Salisbury Road near East Tsim Sha Tsui Station</p> <p>5. Salisbury Road outside Wing On Plaza</p> | Gascoigne Road near the Labour Tribunal |
| KMB Route No. 213X | Circular route omits Jordan | via Chatham Road South, Granville Road, Science Museum Road, Hong Chong Road and Chatham Road North. | <p>1. Chatham Road South near Mody Road</p> <p>2. Salisbury Road near East Tsim Sha Tsui Station</p> <p>3. Nathan Road near Middle Road</p> <p>4. Nathan Road near Kowloon Mosque and Islamic Centre</p> <p>5. Nathan Road outside Tsim Sha Tsui Police Station</p> <p>6. Nathan Road near Nanking Street</p> <p>7. Gascoigne Road near the Labour Tribunal</p> <p>8. Gascoigne Road near Wylie Road</p> | Not applicable |
| KMB Route No. 215X | Kowloon Station | via Chatham Road North, Gascoigne Road, Jordan Road, Nga Cheung Road and Kowloon Station Public | <p>1. Chatham Road South near Hong Kong Polytechnic University</p> <p>2. Chatham Road</p> | 1. Jordan Road near Kowloon Union Church |

| Routes | Bound | Diversion before resuming its original routeing | Suspended Bus Stops | Temporary Bus Stops |
|--------------------|-----------------------------|--|---|-----------------------------------|
| | | Transport Interchange. | South outside Hong Kong Science Museum 3. Chatham Road South near Mody Road 4. Salisbury Road near East Tsim Sha Tsui Station 5. Kowloon Park Drive 6. Canton Road outside China Hong Kong City 7. Austin Road West | 2. Jordan Road near Parkes Street |
| | Kwong Tin Estate | via Nga Cheung Road, Jordan Road, Wui Man Road, Wui Cheung Road, Canton Road, Austin Road and Cheong Wan Road. | 1. Canton Road near Austin Road 2. Canton Road outside Silvercord 3. Salisbury Road near East Tsim Sha Tsui Station 4. Chatham Road South near Mody Road 5. Chatham Road South near Granville Road | Not applicable |
| KMB Route No. 219X | Circular route omits Jordan | via Chatham Road South, Granville Road, Science Museum Road, Hong Chong Road and Chatham Road North. | 1. Chatham Road South near Mody Road 2. Salisbury Road near East Tsim Sha Tsui Station 3. Nathan Road near Middle Road 4. Nathan Road near Kowloon Mosque and Islamic Centre 5. Nathan Road outside Tsim Sha Tsui Police Station 6. Nathan Road near Nanking Street 7. Gascoigne Road near the Labour | Not applicable |

| Routes | Bound | Diversion before resuming its original routeing | Suspended Bus Stops | Temporary Bus Stops |
|--------------------|-----------------------------|--|---|---|
| | | | Tribunal | |
| KMB Route No. 230R | Kowloon Station | via Nga Cheung Road and Kowloon Station Public Transport Interchange. | Nga Cheung Road | Not applicable |
| KMB Route No. 234X | Converted to circular route | via Nathan Road southbound, Jordan Road westbound, Wui Man Road, Jordan Road eastbound and Nathan Road northbound. | <ol style="list-style-type: none"> 1. Canton Road near Wui Cheung Road 2. China Ferry Terminal Bus Terminus 3. Canton Road near Austin Station | <ol style="list-style-type: none"> 1. Jordan Road near Woosung Street 2. Wui Man Road near West Kowloon Station |
| KMB Route No. 260X | Po Tin | via On Wan Road, Chatham Road South, Gascoigne Road and Nathan Road. | <ol style="list-style-type: none"> 1. Salisbury Road near Wing On Plaza 2. Salisbury Road near East Tsim Sha Tsui Station 3. Nathan Road near Middle Road 4. Nathan Road near Kowloon Mosque and Islamic Centre 5. Nathan Road near Park Lane Shopper's Boulevard 6. Nathan Road near Austin Road | Not applicable |
| | Hung Hom Station | via Canton Road, Austin Road, Cheong Wan Road and On Wan Road. | <ol style="list-style-type: none"> 1. Canton Road near Austin Road 2. Canton Road outside Silvercord 3. Salisbury Road near East Tsim Sha Tsui Station 4. Chatham Road South near Granville Road 5. Chatham Road South near Golden Mansion | Cheong Wan Road near Hong Kong Polytechnic University |
| KMB Route No. 268B | Long Ping Station | via On Wan Road, Chatham Road South, Gascoigne Road and | <ol style="list-style-type: none"> 1. Salisbury Road near Wing On Plaza 2. Salisbury Road | Not applicable |

| Routes | Bound | Diversion before resuming its original routeing | Suspended Bus Stops | Temporary Bus Stops |
|--------------------|--------------|--|---|---|
| | | Nathan Road. | <ul style="list-style-type: none"> near East Tsim Sha Tsui Station 3. Nathan Road near Middle Road 4. Nathan Road near Kowloon Mosque and Islamic Centre 5. Nathan Road near Park Lane Shopper's Boulevard 6. Nathan Road near Austin Road | |
| | Hung Hom | via Canton Road, Austin Road, Cheong Wan Road and On Wan Road. | <ul style="list-style-type: none"> 1. Nathan Road outside St. Andrew's Church 2. Nathan Road near Middle Road 3. Salisbury Road near East Tsim Sha Tsui Station 4. Salisbury Road near Wing On Plaza | Cheong Wan Road near Hong Kong Polytechnic University |
| KMB Route No. 269B | Tin Shui Wai | via On Wan Road, Chatham Road South, Gascoigne Road and Nathan Road. | <ul style="list-style-type: none"> 1. Salisbury Road near Wing On Plaza 2. Salisbury Road near East Tsim Sha Tsui Station 3. Nathan Road near Middle Road 4. Nathan Road near Kowloon Mosque and Islamic Centre 5. Nathan Road near Park Lane Shopper's Boulevard 6. Nathan Road near Austin Road | Not applicable |
| | Hung Hom | via Canton Road, Austin Road, Cheong Wan Road and On Wan Road. | <ul style="list-style-type: none"> 1. Canton Road near Austin Road 2. Canton Road outside Silvercord 3. Salisbury Road near East Tsim Sha Tsui Station | Cheong Wan Road near Hong Kong Polytechnic University |

| Routes | Bound | Diversion before resuming its original routeing | Suspended Bus Stops | Temporary Bus Stops |
|--------------------|----------------------|--|---|--|
| | | | 4. Salisbury Road near Wing On Plaza | |
| KMB Route No. 270A | Sheung Shui | Departs from West Kowloon Station, via Hoi Wang Road, Jordan Road and Nathan Road. | <ol style="list-style-type: none"> 1. Tsim Sha Tsui East (Mody Road) 2. Peninsula Hotel near Nathan Road 3. Nathan Road near Kowloon Mosque and Islamic Centre 4. Nathan Road near Park Lane Shopper's Boulevard 5. Nathan Road near Austin Road | <ol style="list-style-type: none"> 1. West Kowloon Station 2. Jordan Road near Shanghai Street |
| | Tsim Sha Tsui | via Nathan Road, Jordan Road, Hoi Wang Road, and terminates at West Kowloon Station. | <ol style="list-style-type: none"> 1. Nathan Road near Tak Shing Street 2. Nathan Road near Cameron Road 3. Nathan Road near Middle Road 4. Salisbury Road near East Tsim Sha Tsui Station 5. Tsim Sha Tsui East (Mody Road) | <ol style="list-style-type: none"> 1. Jordan Road near Parkes Street 2. West Kowloon Station |
| KMB Route No. 271 | Fu Heng | via Hoi Wang Road, Jordan Road and Nathan Road. | <ol style="list-style-type: none"> 1. Canton Road near Wui Cheung Road 2. Canton Road near Austin Road 3. 68 Canton Road 4. Canton Road near Peking Road 5. Peninsula Hotel near Nathan Road 6. Nathan Road near Kowloon Mosque and Islamic Centre 7. Nathan Road near Park Lane Shopper's Boulevard | Jordan Road near Shanghai Street |
| | West Kowloon Station | via Nathan Road, Jordan Road and Hoi Wang Road. | <ol style="list-style-type: none"> 1. Nathan Road near Tak Shing Street 2. Nathan Road near Kimberley Road | Jordan Road near Parkes Street |

| Routes | Bound | Diversion before resuming its original routeing | Suspended Bus Stops | Temporary Bus Stops |
|--------------------|-----------------|--|---|--|
| | | | <ul style="list-style-type: none"> 3. Nathan Road near Middle Road 4. Kowloon Park Drive 5. Canton Road outside China Hong Kong City 6. Canton Road near Austin Station | |
| KMB Route No. 280X | Tsim Sha Tsui | via Nga Cheung Road, Austin Road West, Austin Road, Cheong Wan Road, On Wan Road and terminates at Hung Hom Station Bus Terminus. | <ul style="list-style-type: none"> 1. Nathan Road outside St. Andrew's Church 2. Nathan Road near Middle Road 3. Salisbury Road near East Tsim Sha Tsui Station 4. Tsim Sha Tsui East (Mody Road) | <ul style="list-style-type: none"> 1. Cheong Wan Road near Hong Kong Polytechnic University 2. Hung Hom Station Bus Terminus |
| | Sui Wo Court | Departs from Hung Hom Station Bus Terminus, via Cheong Wan Road, Metropolis Drive, Hung Hom Bypass, Princess Margaret Road Link, Gascoigne Road and Nathan Road. | <ul style="list-style-type: none"> 1. Tsim Sha Tsui East (Mody Road) 2. Salisbury Road near East Tsim Sha Tsui Station 3. Nathan Road near Haiphong Road 4. Nathan Road near Park Lane Shopper's Boulevard 5. Nathan Road near Austin Road | Hung Hom Station Bus Terminus |
| KMB Route No. 281A | Kwong Yuen | via Nga Cheung Road, Jordan Road and Nathan Road. | <ul style="list-style-type: none"> 1. Canton Road near Austin Road 2. Canton Road outside Silvercord 3. Nathan Road near Haiphong Road 4. Nathan Road near Park Lane Shopper's Boulevard 5. Nathan Road near Austin Road | Jordan Road near Shanghai Street |
| | Kowloon Station | via Jordan Road, Nga Cheung Road and | <ul style="list-style-type: none"> 1. Nathan Road near Tak Shing Street | Jordan Road near Parkes |

| Routes | Bound | Diversion before resuming its original routeing | Suspended Bus Stops | Temporary Bus Stops |
|--------------------------|-----------------|--|--|----------------------------------|
| | | Kowloon Station Public Transport Interchange. | <ol style="list-style-type: none"> 2. Nathan Road near Kimberley Road 3. Nathan Road near Middle Road 4. Kowloon Park Drive 5. Canton Road outside China Hong Kong City 6. Austin Road West | Street |
| KMB Route No. 296D | Sheung Tak | via Nga Cheung Road, Jordan Road and Nathan Road. (omit Museum Drive) | <ol style="list-style-type: none"> 1. Museum Road outside M+ 2. Museum Road outside Hong Kong Palace Museum 3. Canton Road near Austin Road 4. Canton Road outside Silvercord 5. Nathan Road near Haiphong Road 6. Nathan Road near Park Lane Shopper's Boulevard 7. Nathan Road near Austin Road | Jordan Road near Shanghai Street |
| | Kowloon Station | via Jordan Road, Nga Cheung Road and Kowloon Station Public Transport Interchange. | <ol style="list-style-type: none"> 1. Nathan Road near Tak Shing Street 2. Nathan Road near Kimberley Road 3. Nathan Road near Middle Road 4. Kowloon Park Drive 5. Canton Road outside China Hong Kong City 6. Canton Road near Austin Station 7. Nga Cheung Road 8. Museum Road outside M+ 9. Museum Road outside Hong Kong Palace Museum | Jordan Road near Parkes Street |

| Routes | Bound | Diversion before resuming its original routeing | Suspended Bus Stops | Temporary Bus Stops |
|-----------------------------|--------------------|---|--|--|
| Cross Harbour Route No. 110 | Tsim Sha Tsui | via Canton Road, Austin Road, Cheong Wan Road, Hong Tai Path, Hong Wing Path, Science Museum Path, Science Museum Road, Cheong Wan Road, Chatham Road South, Princess Margaret Road, Gascoigne Road, Chatham Road South and Hong Cheong Road. | <ol style="list-style-type: none"> 1. Canton Road near Austin Road 2. Canton Road near Peking Road 3. Salisbury Road near East Tsim Sha Tsui Station 4. Tsim Sha Tsui (Mody Road) 5. Chatham Road South near Granville Road 6. Chatham Road South opposite Hong Kong Science Museum | Science Museum Road near Hong Kong Science Museum |
| Cross Harbour Route No. 973 | Tsim Sha Tsui East | via Western Harbour Crossing, Jordan Road, Wui Man Road, Wui Cheung Road, Canton Road, Austin Road, Cheong Wan Road, Hong Tai Path, Hong Wing Path, Hong Tat Path and terminates at Tsim Sha Tsui East (Concordia Plaza). | <ol style="list-style-type: none"> 1. Museum Road outside M+ 2. Museum Road outside Hong Kong Palace Museum 3. Canton Road near Austin Road 4. Kowloon Park Drive opposite China Hong Kong City 5. Kowloon Park near Peking Road 6. Salisbury Road near East Tsim Sha Tsui Station 7. Tsim Sha Tsui (Mody Road) | <ol style="list-style-type: none"> 1. Jordan Road near Woosung Street 2. Austin Road outside Tak Sun School 3. Tsim Sha Tsui East (Concordia Plaza) |
| | Stanley | Departs from Tsim Sha Tsui East (Concordia Plaza), via Science Museum Road, Cheong Wan Road, Chatham Road South, Granville Road, Science Museum Road, Cheong Wan Road, Austin Road, Canton Road, Jordan Road and Western Harbour Crossing. | <ol style="list-style-type: none"> 1. Tsim Sha Tsui (Mody Road) 2. Salisbury Road near East Tsim Sha Tsui Station 3. Star Ferry 4. Canton Road outside China Hong Kong City 5. Canton Road near Austin Station 6. Jordan Road near | <ol style="list-style-type: none"> 1. Tsim Sha Tsui East (Concordia Plaza) 2. Austin Road outside Tak Sun School 3. Jordan Road near Woosung Street |

| Routes | Bound | Diversion before resuming its original routeing | Suspended Bus Stops | Temporary Bus Stops |
|-----------------------------|---------------|--|--|--|
| | | | Austin Station 7. Museum Road outside M+ 8. Museum Road outside Hong Kong Palace Museum | |
| Cross Harbour Route No. H1 | Tsim Sha Tsui | via Hong Chong Road, Gascoigne Road, Nathan Road, Argyle Street, Cherry Street, Lin Cheung Road, Jordan Road, Wui Man Road, and terminate at Hong Kong West Kowloon Station Boarding and Alighting Area. | 1. Salisbury Road near Avenue of Stars 2. Salisbury Road near East Tsim Sha Tsui Station 3. Salisbury Road near Hong Kong Cultural Center 4. Star Ferry 5. Peninsula Hotel near Hankou Road | Hong Kong West Kowloon Station Boarding and Alighting Area |
| Cross Harbour Route No. H2 | Central | Departs from Hong Kong West Kowloon Station Boarding and Alighting Area, via Wui Man Road, Jordan Road, Nathan Road, Argyle Street, Cherry Street, Lin Cheung Road, Nga Cheung Road, Austin Road West, Canton Road, Jordan Road and Gascoigne Road. | 1. Peninsula Hotel near Hankou Road 2. Nga Cheung Road 3. Museum Road near West Kowloon Cultural District 4. Canton Road near Austin Road 5. Canton Road near Peking Road 6. Salisbury Road near East Tsim Sha Tsui Station | Hong Kong West Kowloon Station Boarding and Alighting Area |
| Cross Harbour Route No. H2K | Tsim Sha Tsui | via Hong Chong Road, Gascoigne Road, Nathan Road, Argyle Street, Cherry Street, Lin Cheung Road, Jordan Road, Wui Man Road, Jordan Road, Nathan Road, Argyle Street, Cherry Street, Lin Cheung Road, Nga Cheung Road, Austin Road West, Canton Road, Jordan Road and Gascoigne Road. | 1. Jordan Road near Woosung Street 2. Nga Cheung Road 3. Museum Road near West Kowloon Cultural District 4. Nathan Road near Cameron Road 5. Star Ferry 6. Salisbury Road near East Tsim Sha Tsui Station | 1. Hong Kong West Kowloon Station Boarding and Alighting Area 2. Jordan Road near Shanghai Street |

| Routes | Bound | Diversion before resuming its original routeing | Suspended Bus Stops | Temporary Bus Stops |
|-------------------------|---------------|--|--|---|
| CTB Route No. 20A | Kai Tak | via Jordan Road and Nathan Road | <ol style="list-style-type: none"> 1. Canton Road near Xiqu Centre 2. Canton Road near Silvercord 3. Canton Road near Peking Road 4. Kowloon park Drive 5. Canton Road near Austin Station | Not applicable |
| | West Kowloon | via Nathan Road, Jordan and Hoi Wan Road | <ol style="list-style-type: none"> 1. Canton Road near Wui Cheung Road 2. Canton Road near Xiqu Centre 3. Canton Road near Silvercord 4. Canton Road near Peking Road 5. Kowloon park Drive | Not applicable |
| CTB Route No. 50 | Tuen Mun | via Austin Road West, Canton Road northbound, Jordan Road and Nathan Road. | <ol style="list-style-type: none"> 1. Canton Road near Austin Road 2. Kowloon Park Drive opposite China Hong Kong City 3. Kowloon Park near Peking Road 4. Nathan Road near Kowloon Hotel 5. Nathan Road near Kowloon Mosque and Islamic Centre 6. Nathan Road near Park Lane Shopper's Boulevard 7. Nathan Road near Austin Road | <ol style="list-style-type: none"> 1. Canton Road near Austin Station 2. Jordan Road near Shanghai Street 3. Jordan Road near Nanking Street |
| | Tsim Sha Tsui | via Nathan Road, Jordan Road and Nga Cheung Road | <ol style="list-style-type: none"> 1. Nathan Road near Prudential Centre 2. Nathan Road near Kimberley Road 3. Nathan Road near Middle Road 4. Kowloon park Drive 5. Canton Road near | <ol style="list-style-type: none"> 1. Jordan Road near Parkes Street 2. Jordan Road near Battery Street |

| Routes | Bound | Diversion before resuming its original routeing | Suspended Bus Stops | Temporary Bus Stops |
|--------------------|------------------|---|---|----------------------------|
| | | | China Hong Kong City 6. Austin Road West | |
| CTB Route No. 796X | Tsim Sha Tsui | via Ma Tau Wai Road, Wuhu Street, Chatham Road North, Chatham Road South and Cheong Wan Road. | 1. Tak Man Street 2. Salisbury Road near Avenue of Stars 3. Chatham Road South near Mody Road 4. Chatham Road South near Granville Road 5. Chatham Road South opposite Hong Kong Science Museum | Not applicable |
| | Tseung Kwan O | via Science Museum Road, Cheong Wan Road, Chatham Road South, Chatham Road North, Gillies Avenue South and Wuhu Street. | 1. Chatham Road South near Hong Kong Science Museum 2. Chatham Road South near Mody Road 3. Salisbury Road near Wing On Plaza 4. Hung Hom South Road 5. Gillies Avenue South | Not applicable |
| CTB Route No. A21 | Hung Hom Station | via Nathan Road, Gascoigne Road, Chatham Road South, Cheong Wan Road and On Wan Road. | 1. Nathan Road near Nathan Hotel 2. Nathan Road near Prudential Centre 3. Nathan Road near Kimberley Road 4. Nathan Road near Cameron Road 5. Nathan Road near Middle Road 6. Salisbury Road near East Tsim Sha Tsui Station 7. Chatham Road South near Mody Road | Not applicable |

| Routes | Bound | Diversion before resuming its original routeing | Suspended Bus Stops | Temporary Bus Stops |
|-------------------|---------|--|--|---|
| | | | <ul style="list-style-type: none"> 8. Chatham Road South near Granville Road 9. Chatham Road South opposite Hong Kong Science Museum | |
| | Airport | via Princess Margaret Road Link, Chatham Road South, Gascoigne Road and Nathan Road. | <ul style="list-style-type: none"> 1. Chatham Road South outside Hong Kong Science Museum 2. Chatham Road South near Mody Road 3. Salisbury Road near East Tsim Sha Tsui Station 4. Nathan Road near Haiphong Road 5. Nathan Road near Kimberley Road 6. Nathan Road near Tsim Sha Tsui Police Station 7. Nathan Road near Ning Po Street | Not applicable |
| CTB Route No. A25 | Kai Tak | via Jordan Road, Gascoigne Road, Chatham Road North, Wuhu Street Tunnel, Gillies Avenue South and Hung Hom South Road. | <ul style="list-style-type: none"> 1. Canton Road near Wui Cheung Road 2. Canton Road near Austin Road 3. Canton Road outside Silvercord 4. Canton Road near Peking Road 5. Salisbury Road near East Tsim Sha Tsui Station 6. Salisbury Road near Wing On Plaza 7. Cheong Wan Road near Hung Hom Station | <ul style="list-style-type: none"> 1. Jordan Road near Austin Station 2. Jordan Road near Shanghai Street 3. Jordan Road near Chi Wo Street 4. Gascoigne Road near Wylie Road |
| | Airport | via Hung Hom Bypass, Princess Margaret Road Link, Chatham Road South, Gascoigne Road | <ul style="list-style-type: none"> 1. Salisbury Road near Avenue of Stars 2. Kowloon Park | <ul style="list-style-type: none"> 1. Jordan Road near Kowloon Union |

| Routes | Bound | Diversion before resuming its original routeing | Suspended Bus Stops | Temporary Bus Stops |
|---------------|--------------|--|--|--|
| | | and Jordan Road. | Drive 3. Canton Road outside China Hong Kong City 4. Canton Road near Austin Station | Church 2. Jordan Road near Woosung Street 3. Jordan Road near Battery Street |

(b) Service Suspension

- (i) The service of KMB Route No. 8P (Laguna Verde – Tsim Sha Tsui (Circular)) will be suspended from 4.30 pm until the re-opening of roads.
- (ii) The service of KMB Route No. HK1 (Star Ferry – Wong Tai Sin (Circular)) will be suspended from 4 pm.
- (iii) The service of KMB Route No. W4 (West Kowloon Station – Hong Kong Palace Museum (Circular)) will be suspended from 5.30 pm.
- (iv) The service of CTB Route No. 790 will be suspended from 4.20 pm (Oscar By The Sea bound) until the re-opening of roads and 3.20 pm (Tsim Sha Tsui East (Mody Road) bound).
- (v) The service of CTB Route No. 796P will be suspended from 4.30 pm (LOHAS Park Station Public Transport Interchange bound) until the re-opening of roads; and 3.45 pm (Tsim Sha Tsui East bound).

4. Green Minibus Services

HONG KONG ISLAND

(a) GMB Diversions and GMB Stop Arrangements

In connection with the road closures in Central and Wan Chai districts, GMB diversions and temporary GMB stop arrangements will be implemented from 5.30 pm on 30 January 2025 until the re-opening of roads:

| Routes | Bound | Diversion before resuming its original routeing | Suspended GMB Stops | Temporary GMB Stops |
|-----------------------|--------------|---|----------------------------|----------------------------|
| HKI GMB Route No. 22S | Central | via Pedder Street, Connaught Place, Harbour View Street and terminates at Central (Exchange | Central Ferry Piers | Central (Exchange Square) |

| Routes | Bound | Diversion before resuming its original routeing | Suspended GMB Stops | Temporary GMB Stops |
|------------------------------|--------------|--|---|--|
| | | Square). | | |
| | Pok Fu Lam | Departs from Central (Exchange Square), via Harbour View Street, Connaught Road Central eastbound, Harcourt Road and Cotton Tree Drive. | Central Ferry Piers | Central (Exchange Square) |
| HKI GMB Route Nos. 10 and 31 | Causeway Bay | via Hennessy Road, Yee Wo Street, Sugar Street, Gloucester Road, Percival Street, Lockhart Road, Cannon Street and Jaffe Road. | Not applicable | Not applicable |
| | Tin Wan | via Percival Street, Lockhart Road, Cannon Street, Gloucester Road service road, Fenwick Street and Hennessy Road. | 1. No. 482 Lockhart Road 2. Lockhart Road east of Marsh Road 3. No. 256 Hennessy Road | Not applicable |
| HKI GMB Route No. 54 | Central | via Connaught Road Central eastbound, U-turn, Connaught Road Central westbound and terminates at Connaught Road Central near Pottinger Street. | Central Ferry Piers | No. 25 Connaught Road Central near Pottinger Street. |

KOWLOON

(a) GMB Diversions and GMB Stop Arrangements

In connection with the road closures in Tsim Sha Tsui, GMB diversions and temporary GMB stop arrangements will be implemented from 5 pm on 30 January 2025 until the re-opening of roads:

| Routes | Bound | Diversion before resuming its original routeing | Suspended GMB Stops | Temporary GMB Stops |
|---------------|-----------------------------|--|-------------------------------|----------------------------|
| Kowloon GMB | Converted to circular route | via Jordan Road westbound, Wui Man | 1. Canton Road outside George | Wui Man Road near Austin |

| Routes | Bound | Diversion before resuming its original routeing | Suspended GMB Stops | Temporary GMB Stops |
|---------------------------------------|---------------------------------------|--|--|----------------------------|
| Route No. 3 | | Road southbound, Wui Man Road northbound, Jordan Road eastbound, and Canton Road northbound. | <ul style="list-style-type: none"> V Memorial Park 2. Canton Road outside The Victoria Towers 3. Canton Road outside Lippo Sun Plaza 4. Canton Road outside 1881 Heritage 5. Ashley Road GMB Terminus | Station |
| Kowloon GMB Route Nos. 8 and 8S | Converted to circular route | via Chatham Road South southbound, Granville Road northbound, Science Musuem Road northbound, Cheong Wan Road westbound, Chatham Road South northbound, Chatham Road South southbound and Cheong Wan Road eastbound. | <ul style="list-style-type: none"> 1. Salisbury Road outside K11 Musea 2. Salisbury Road opposite K11 Musea 3. Hankow Road outside Hankow Center | Not applicable |
| Kowloon GMB Route Nos. 26, 74 and 74S | To Kwa Wan/ Mong Kok/ Ho Man Tin Hill | Omit West Kowloon Cultural District | Museum Drive near Art Park | Not applicable |
| Kowloon GMB Route No. 26A | Whampoa | via Canton Road northbound, Jordan Road westbound, Wui Man Road southbound, Wui Cheung Road eastbound, Canton Road southbound and Austin Road eastbound. | <ul style="list-style-type: none"> 1. Canton Road near The Victoria Tower 2. Canton Road near The Toy House 3. Canton Road near Silvercord Tower 4. Canton Road near Lippo Sun Plaza 5. Canton Road near China Hong Kong City | Not applicable |

| Routes | Bound | Diversion before resuming its original routeing | Suspended GMB Stops | Temporary GMB Stops |
|---------------------------|---------------|--|--|----------------------------------|
| | | | 6. Austin Road West near West Kowloon Station | |
| Kowloon GMB Route No. 77M | Tsim Sha Tsui | via Nga Cheung Road northbound, Jordan Road eastbound, Wui Man Road southbound, Wui Man Road northbound, Jordan Road westbound and Nga Cheung Road southbound. | All GMB stops (except Kowloon Station Public Transport Interchange) | Wui Man Road near Austin Station |
| Kowloon GMB Route No. 78 | Tsim Sha Tsui | via Ferry Street southbound, Canton Road southbound and Wui Cheung Road westbound. | <ol style="list-style-type: none"> 1. Canton Road outside George V Memorial Park 2. Canton Road outside The Victoria Towers 3. Canton Road outside China Hong Kong Centre 4. Peking Road GMB Terminus 5. Canton Road outside China Hong Kong City 6. Canton Road opposite George V Memorial Park | Wui Man Road near Austin Station |

(b) **Service Suspension**

- (i) The service of Kowloon GMB Route No. CX1 (Austin Station – Hong Kong Palace Museum (Circular)) will be suspended from 5.50 pm.

5. Ferry Services

In connection with the holding of fireworks display at Victoria Harbour, the following temporary ferry service adjustments will be implemented during the periods as specified below:

(a) **Cancellation of Sailings**

| Operator | Route | Sailing Cancelled |
|---|---|--|
| Sun Ferry Services Company Limited | Central – Cheung Chau <i>From Central</i> <i>From Cheung Chau</i> | 8 pm and 8.30 pm 7.30 pm and 8 pm |
| | Central – Mui Wo <i>From Central</i> <i>From Mui Wo</i> | 8.20 pm 7.20 pm and 8 pm |
| The “Star” Ferry Company, Limited | Tsim Sha Tsui – Central Pier 7 Tsim Sha Tsui – Wan Chai | All sailings between 6.30 pm and 9.15 pm |
| Discovery Bay Transportation Services Limited | Central – Discovery Bay <i>From Central</i> <i>From Discovery Bay</i> | 7.30 pm, 8 pm and 8.30 pm 7.30 pm, 8 pm and 8.30 pm |
| Hong Kong & Kowloon Ferry Limited | Central – Peng Chau <i>From Central</i> <i>From Peng Chau</i> | 8.20 pm 7.20 pm |
| | Peng Chau – Hei Ling Chau <i>From Peng Chau</i> <i>From Hei Ling Chau</i> | 8.50 pm 7.20 pm |
| | Central – Yung Shue Wan <i>From Central</i> <i>From Yung Shue Wan</i> | 8 pm and 8.30 pm 7.30 pm and 8 pm |
| | Central – Sok Kwu Wan <i>From Central</i> <i>From Sok Kwu Wan</i> | 8.20 pm 7.35 pm |
| Park Island Transport Company Limited | Central – Ma Wan <i>From Central</i> <i>From Ma Wan</i> | 8.30 pm 8 pm |
| Fortune Ferry Company Limited | “Water Taxi” <i>From Tsim Sha Tsui East</i> <i>From Wan Chai</i> <i>From Central</i> | 6.20 pm 6.35 pm and 7.05 pm 6.50 pm |

(b) Service Adjustments

| Operator | Route | Sailings Adjusted | |
|------------------------------------|--|--------------------------|---|
| | | Original | Re-scheduled (subject to actual re-opening time of Victoria Harbour) |
| Sun Ferry Services Company Limited | Central – Cheung Chau <i>From Central</i> | 9 pm | 9.10 pm |
| | Central – Mui Wo <i>From Central</i> | 7.40 pm and 9 pm | 7.30 pm and 9.10 pm |
| Hong Kong & Kowloon Ferry Limited | Central – Peng Chau <i>From Peng Chau</i> | 8.20 pm | 8.45 pm |
| | Central – Yung Shue Wan | | |

| Operator | Route | Sailings Adjusted | |
|----------|--|-------------------|---|
| | | Original | Re-scheduled (subject to actual re-opening time of Victoria Harbour) |
| | <i>From Yung Shue Wan</i> | 8.30 pm | 8.45 pm |
| | Central – Sok Kwu Wan <i>From Sok Kwu Wan</i> | 8.20 pm | 8.45 pm |

(c) Strengthening of Service

| Operator | Route | Additional Sailings (subject to actual re-opening time of Victoria Harbour) |
|---|---|--|
| Discovery Bay Transportation Services Limited | Central – Discovery Bay <i>From Central</i> <i>From Discovery Bay</i> | 7.20 pm and 9.15 pm 6.45 pm and 8.45 pm |

6. Public Observation Deck

The observation deck of Wan Chai Ferry Pier will be temporarily closed from about 12 noon until the Wan Chai Ferry Pier is re-opened for public use.

7. Cross-boundary Coach Services

(a) Cross-boundary Coach Stop Arrangements

HONG KONG ISLAND

The terminus of the short-haul cross-boundary coach service plying between Wan Chai and Huanggang Port at the Exhibition Centre Station Public Transport Interchange will be suspended from about 4.30 pm on 30 January 2025 onwards until the road closure is lifted. During the suspension of Exhibition Centre Station Public Transport Interchange, a temporary terminus will be provided at 138 Hennessy Road (i.e. Hennessy Road westbound near Southorn Centre).

KOWLOON

The short-haul cross-boundary coach service plying between Jordan and Huanggang Port will add a temporary pick-up point at the coach pick-up and drop-off area at Wui Man Road outside Hong Kong West Kowloon Station from 8 pm to 11 pm on 30 January 2025. The en-route stop of this service at China Ferry Terminal Public Transport Interchange will be also suspended from about 7 pm.

Apart from the above short-haul cross-boundary coach service, temporary bus stop arrangements and service adjustments may be implemented for other cross-boundary coach services in connection with the road closure arrangements. Members of the public can enquire about the details from relevant cross-boundary coach operators.

(b) Service Enhancements

Short-haul cross-boundary coach services plying between Huanggang Port and major points in urban areas (such as Jordan, Prince Edward and Wan Chai etc.) and the cross-boundary coach services plying between Shenzhen Bay Port and major points in urban areas will be enhanced subject to passenger demand.

Members of the public can enquire about the details from relevant cross-boundary coach operators.

8. Central to Mid-Levels Escalator and Walkway System Services

The service of Central to Mid-Levels Escalator and Walkway System will be extended to 2 am on 31 January 2025.

III. Removal of Illegally Parked Vehicles

Motorists are advised that strict enforcement will be taken by the Police. Any vehicles found illegally parked within the precincts of the special traffic arrangements specified above will be towed away or ticketed by the Police without prior notice.

IV. Attention and Appeal

Appropriate traffic signs will be erected to guide motorists. Notices will also be displayed by public transport operators to advise passengers of the above temporary public transport arrangements. Adjustment of the above road closures and traffic diversions, or other ad-hoc traffic and public transport measures, including further closures of roads, traffic diversions, alterations and suspension of public transport services, will be implemented by the Police depending on the crowd and traffic condition in the areas.

Due to extensive road closure in the affected areas, the Transport Department anticipates that the traffic along Hong Kong Island North (including Causeway Bay, Wan Chai, Admiralty, Central and the Island Eastern Corridor), the vicinities of Tsim Sha Tsui and West Kowloon Cultural District in Kowloon, and Cross Harbour Tunnel as well as Aberdeen Tunnel will become significantly congested.

Members of the public who intend to go to the affected areas are advised to use public transport services as far as possible, plan their journey early and allow more traveling time to cater for unexpected delays. Bus, green minibus and cross-boundary coach passengers are also advised to pay attention to the route diversions and temporary stop arrangements.

Members of the public are advised to watch out for the latest traffic news through radio and television broadcasts. For the details of the special traffic and transport arrangements, members of the public may visit the TD's website (www.td.gov.hk) or mobile application "HKEMobility". Passengers may also refer to the passenger notices displayed by the relevant public transport operators.

V. **Special Appeal of Special Boundary-crossing Arrangements and Associated Public Transport Services**

The Transport Department anticipates that there may be a number of cross-boundary passengers using public transport services to travel via the land boundary control points during Lunar New Year's Eve and Lunar New Year Holidays. As the waiting time for public transport services may be longer, passengers should observe order and heed advice from the on-site Police and staff of the concerned public transport service operators. Cross-boundary coach passengers are also advised to plan their journeys and reserve coach tickets ahead.

During the mentioned period, there may be special traffic arrangements implemented for Lok Ma Chau Control Point and Shenzhen Bay Port to facilitate public transport vehicles to enter the control point more smoothly.

LEE Chung-yan, Angela *Commissioner for Transport*

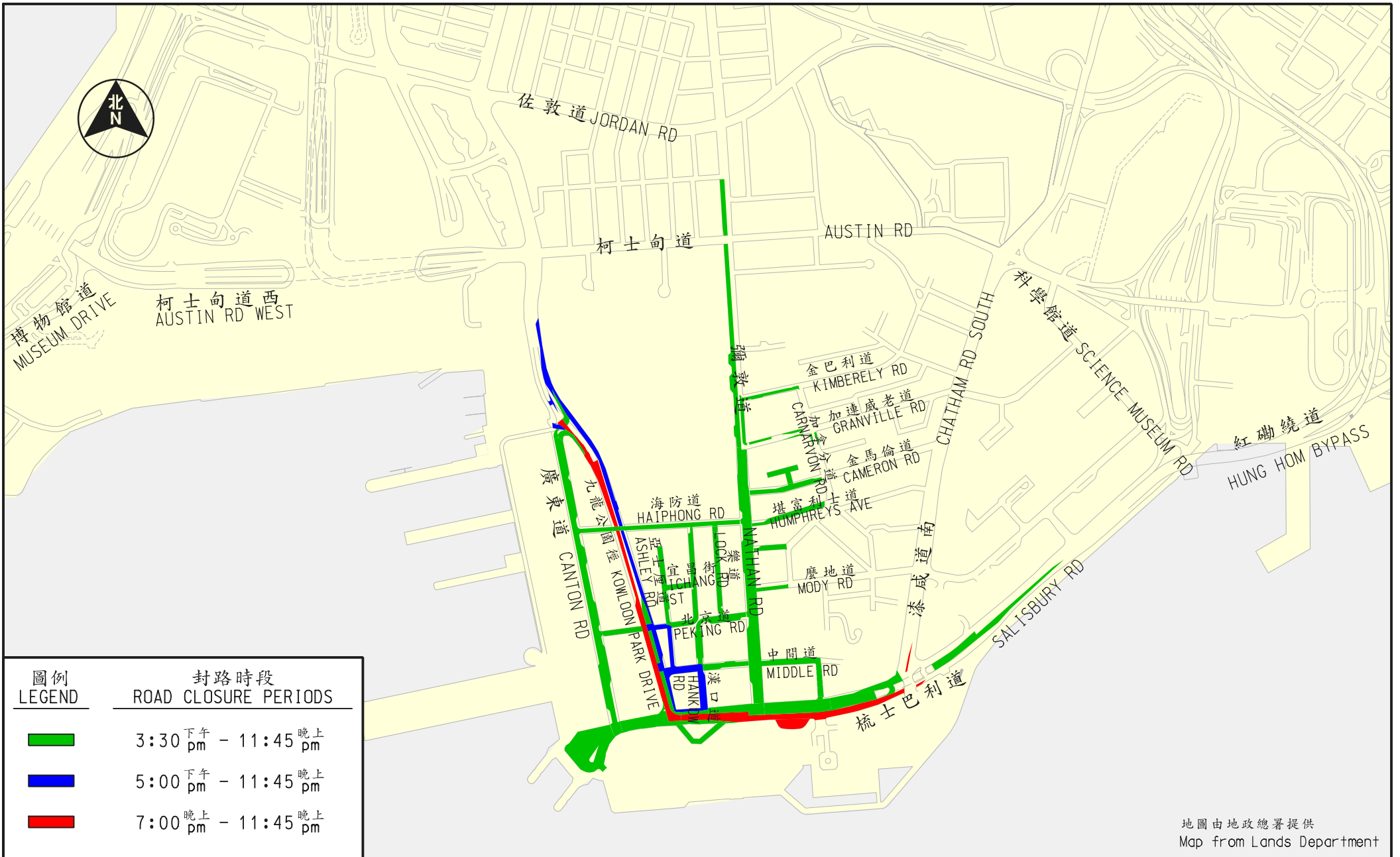

圖一
Figure 1

2025年1月29日新春國際匯演之夜的特別交通安排
 Special Traffic Arrangements for
 International Chinese New Year Night Parade on 29 JANUARY 2025

地圖由地政總署提供
 Map from Lands Department





圖例：
Legend:

-  將於下午3時正封閉道路
Roads to be closed from 3:00 pm
-  將於下午5時30分封閉道路
Roads to be closed from 5:30 pm
-  將於晚上6時45分封閉道路
Roads to be closed from 6:45 pm
-  將於晚上7時45分封閉道路
Roads to be closed from 7:45 pm

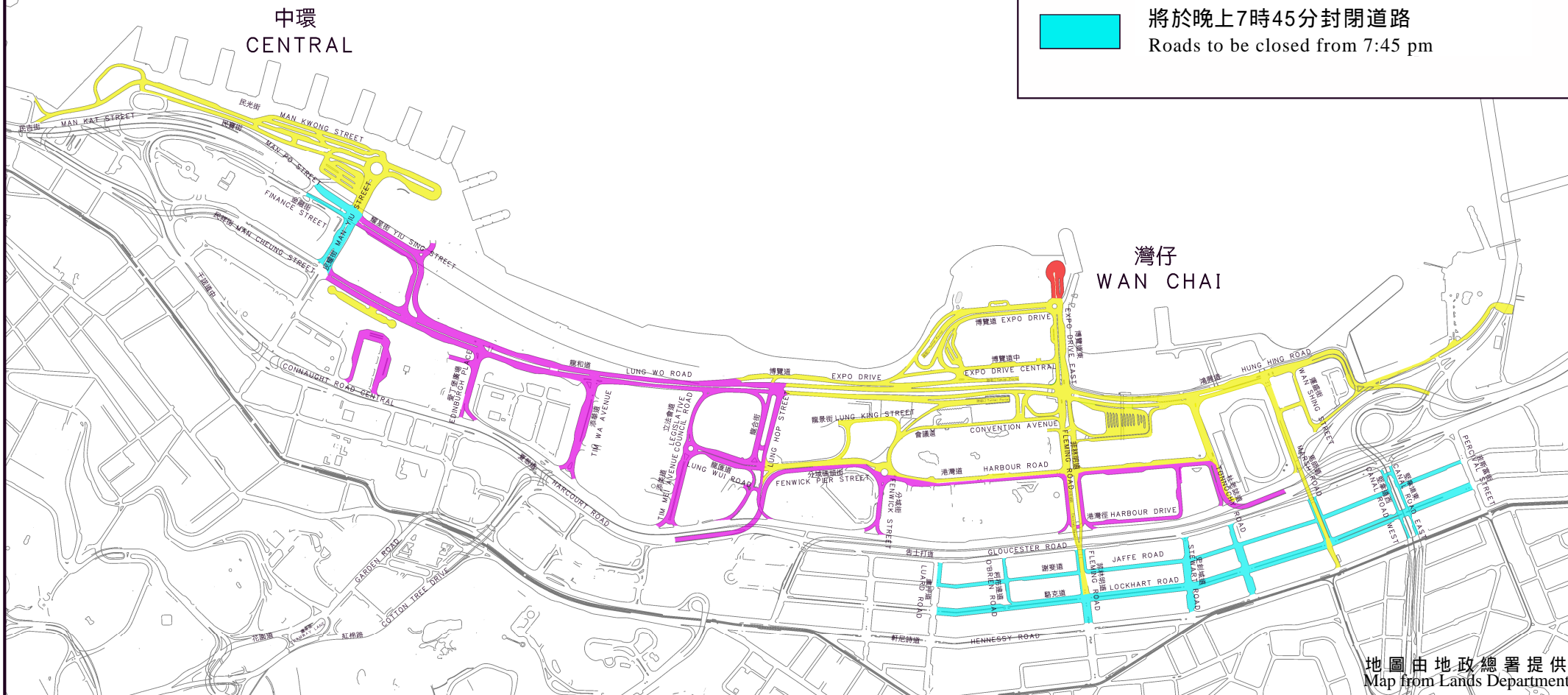

地圖由地政總署提供
Map from Lands Department

圖二

Figure 2

2025年1月30日農曆新年煙花匯演於中環及灣仔的特別交通安排
Special Traffic Arrangements in Central and Wan Chai for
Lunar New Year Fireworks Display on 30 January 2025



圖例：

Legend:



將於下午5時30分封閉道路

Roads to be closed from 5:30 pm



將於晚上6時45分封閉道路

Roads to be closed from 6:45 pm



將於晚上7時45分封閉道路

Roads to be closed from 7:45 pm

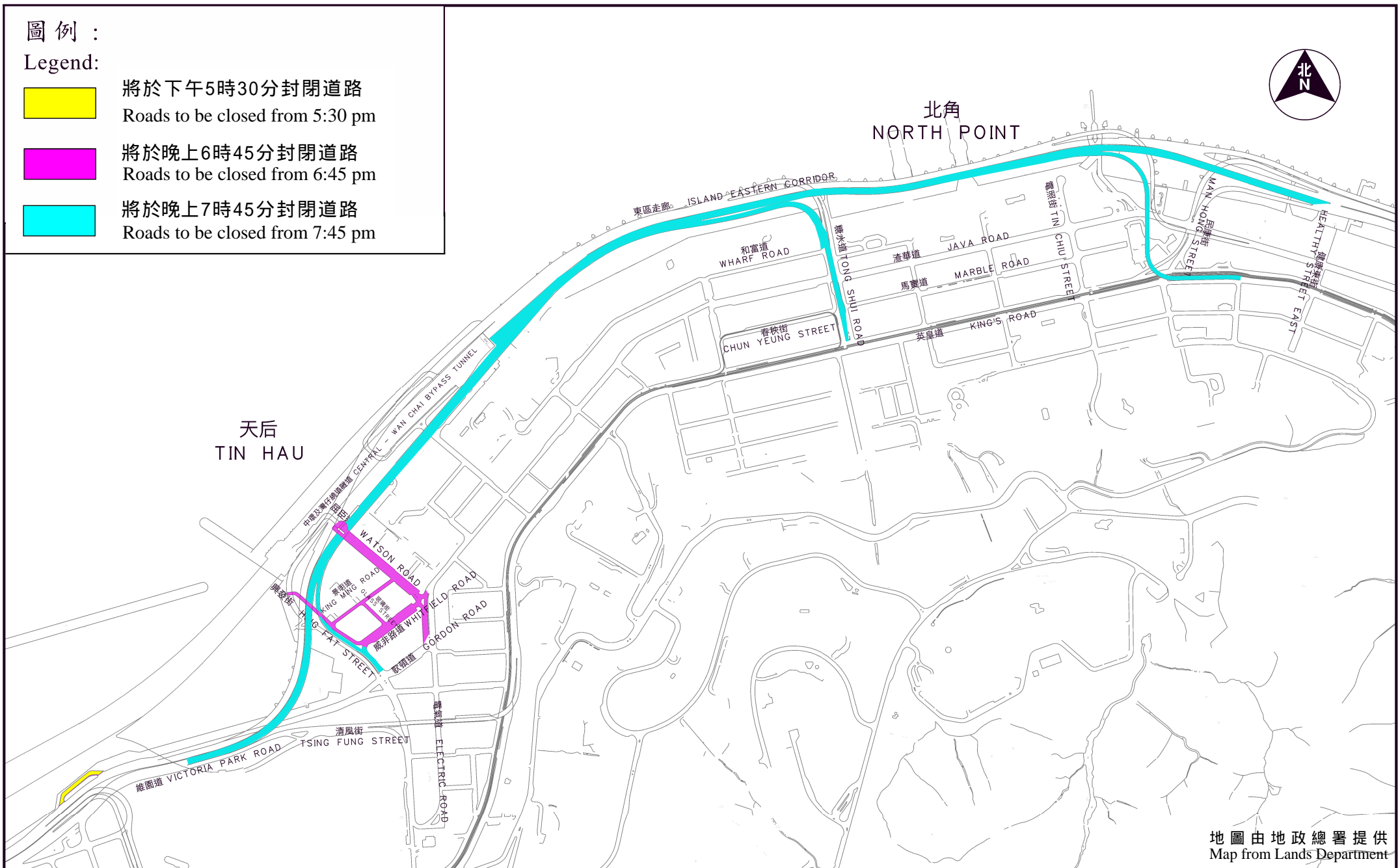

地圖由地政總署提供
Map from Lands Department

圖三
Figure 3

2025年1月30日農曆新年煙花匯演於東區及東區走廊連接路的特別交通安排
Special Traffic Arrangements in Eastern and Island Eastern Corridor Link for
Lunar New Year Fireworks Display on 30 January 2025

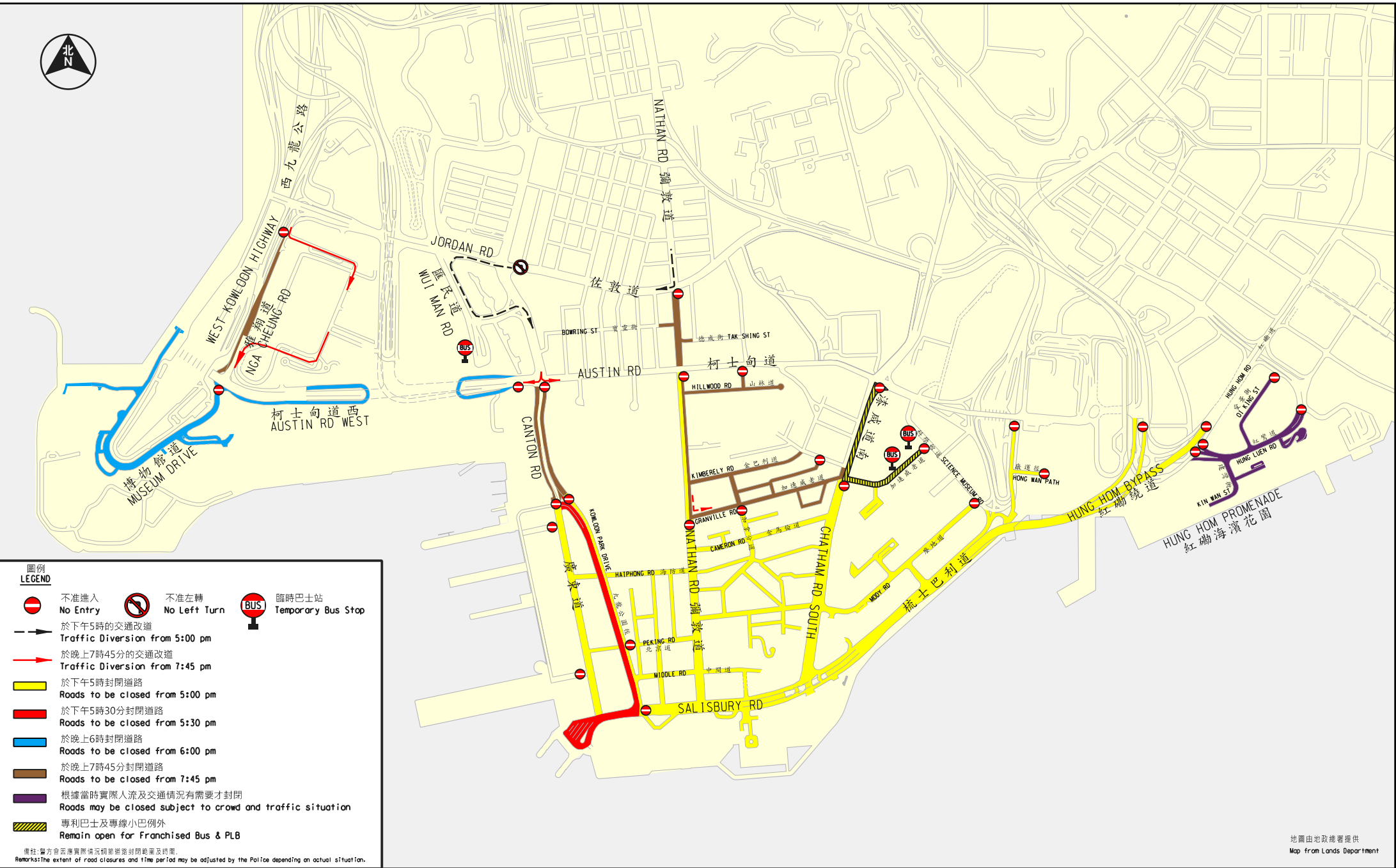

地圖由地政總署提供
Map from Lands Department

drawing title

圖四
Figure 4

2025年1月30日農曆新年煙花匯演於九龍的特別交通安排
Special Traffic Arrangements in Kowloon for
Lunar New Year Fireworks Display on 30 January 2025

